

PLAT OF PROPERTY SURVEY
SWISHER PROPERTY
SOUTHEAST QUARTER, SECTION EIGHTEEN (18)
TOWNSHIP TWENTY-TWO (22), RANGE NINETEEN (19)
SHARON TOWNSHIP, RICHLAND COUNTY, OHIO
77.44 ACRES

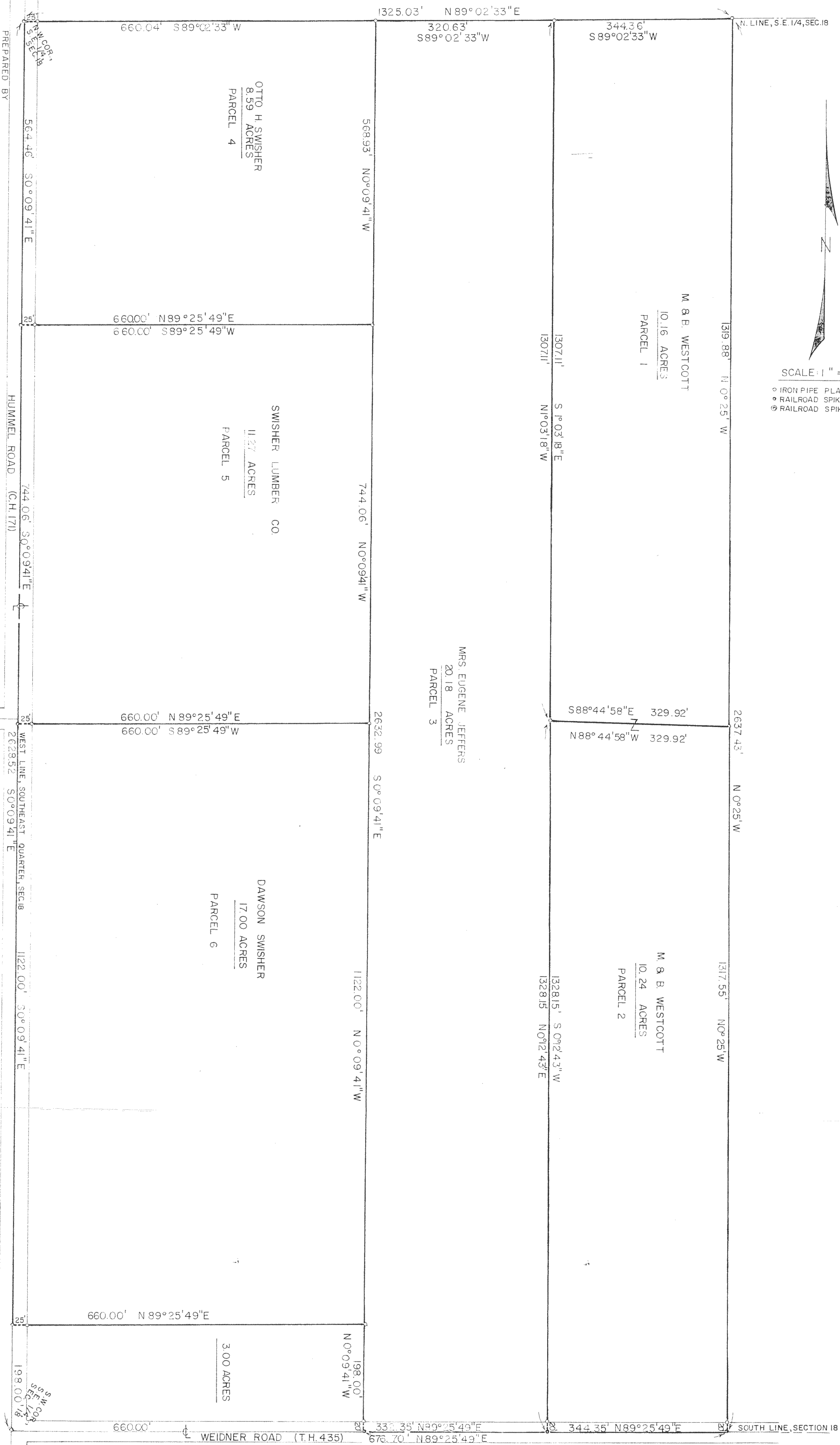
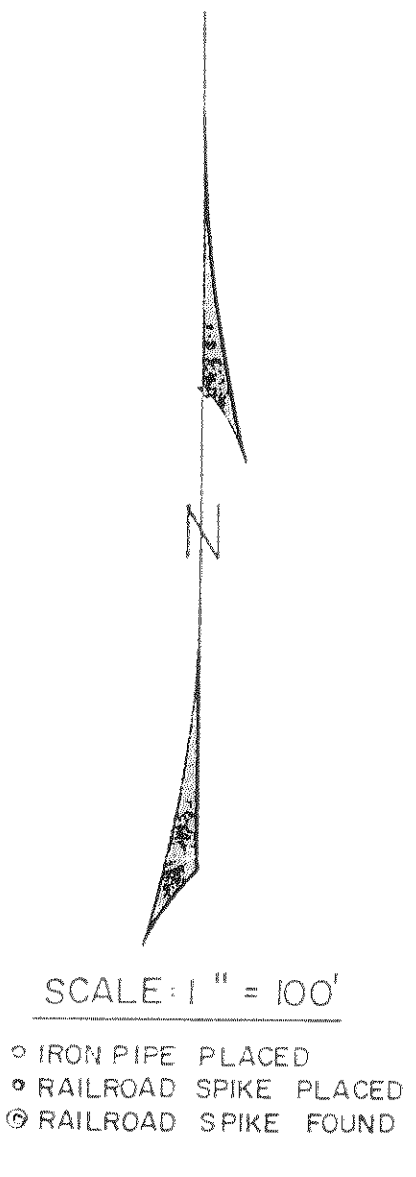

PREPARED BY
F. E. KROCKA & ASSOCIATES
MUNICIPAL ADMINISTRATIVE OFFICE BUILDING
23 WEST MAIN STREET
SHELBY,
OHIO

FRED E. KROCKA
OHIO REGISTERED SURVEYOR NO. 3702
DATED: NOVEMBER 10, 1977