

PLAT OF PROPERTY SURVEY
SWISHER PROPERTY
 SOUTH-EAST QUARTER, SECTION EIGHTEEN (18)
 TOWNSHIP TWENTY-TWO (22), RANGE NINETEEN (19)
 SHARON TOWNSHIP, RICHLAND COUNTY, OHIO
 77.44 ACRES

SCALE: 1" = 100'
 ● IRON PIPE PLACED
 ● RAILROAD SPIKE PLACED
 ● RAILROAD SPIKE FOUND

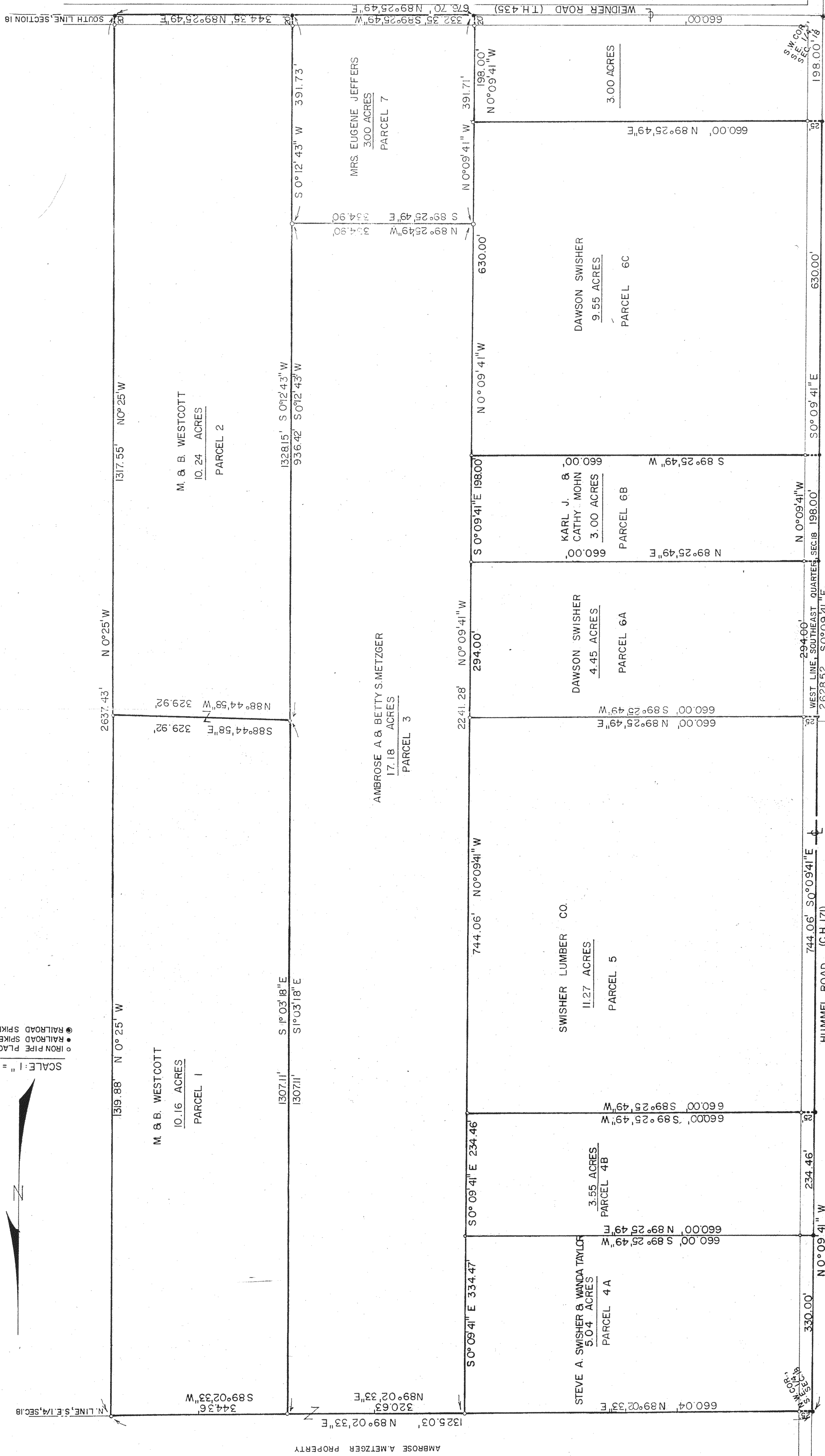

PREPARED BY
F. E. KROCKA & ASSOCIATES
 MUNICIPAL ADMINISTRATIVE OFFICE BUILDING
 23 WEST MAIN STREET
 SHELBY, OHIO

FRED E. KROCKA
 OHIO REGISTERED SURVEYOR NO. 3702
 DATED: NOVEMBER 10, 1977
 REVISED: MAY 21, 1979
 REVISED: DECEMBER 20, 1979