

PLAT OF PROPERTY SURVEY

HOWARD BAER

TO

MOST PURE HEART OF MARY CATHOLIC CHURCH\*  
NORTHEAST QUARTER OF SECTION EIGHTEEN (18)  
TOWNSHIP TWENTY TWO (22), RANGE NINETEEN (19)  
SHARON TOWNSHIP, RICHLAND COUNTY, OHIO

NORTH LINE, NE. 1/4, SEC. 18

\* AND THE DIOCESE OF TOLEDO

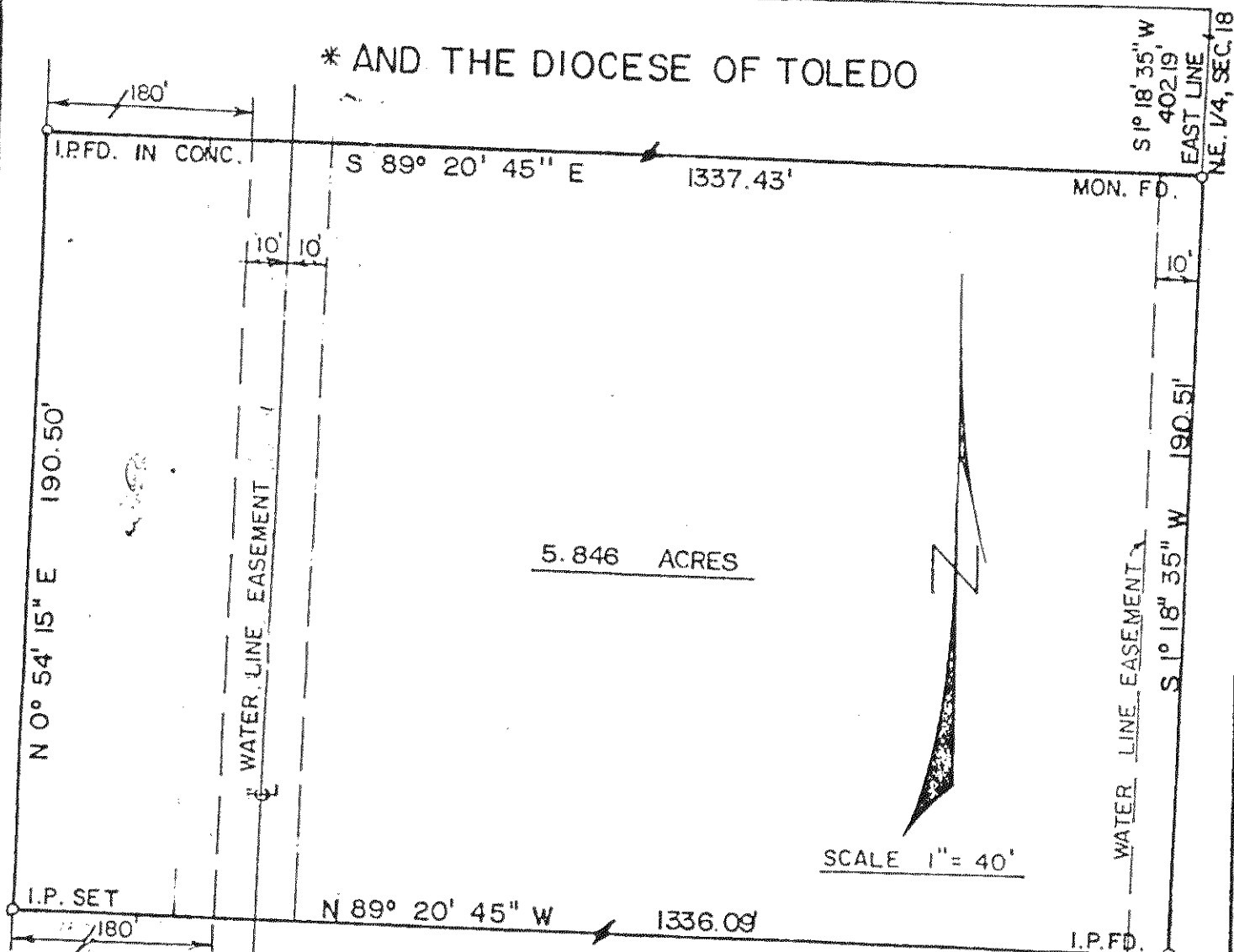

DESCRIPTION: Being part of the Northeast Quarter of Section Eighteen (18), Township Twenty-two (22), Range Nineteen (19), Sharon Township, Richland County, Ohio and being more particularly described as follows:

Beginning for the same at a point which is the northeast corner of the Northeast Quarter of Section Eighteen (18); thence S 1°18'35" W along the east line of said quarter-section a distance of 402.19 feet to a concrete monument which is the real point of beginning of the parcel herein described; thence continuing S 1°18'35" W along the east line of said quarter-section a distance of 190.51 feet to an iron pipe; thence N 89°20'45" W a distance of 1,336.09 feet to an iron pipe; thence N 0°54'15" E a distance of 190.50 feet to an iron pipe set in concrete; thence S 89°20'45" E on a line parallel to the south line of the parcel a distance of 1,337.43 feet to a concrete monument which is the real point of beginning and containing 5.846 acres, more or less, but subject to all legal easements and public right-of-ways now on record.

Certification: I hereby certify that a survey of the above parcel was made and markers placed as indicated.

F. E. KROCKA AND ASSOCIATES

*Fred E. Krocka*

Fred E. Krocka  
Ohio Registered Surveyor No. 3702  
Date: October 1, 1979