

HOWARD BAER

PART OF THE NORTHEAST QUARTER, SECTION EIGHTEEN (18)  
TOWNSHIP TWENTY-TWO (22), RANGE NINETEEN (19)  
SHARON TOWNSHIP, RICHLAND COUNTY, OHIO

DIOCESE OF TOLEDO  
D. 799 / 676  
5.846 A.

N 89°47'20" E 1,336.09'

BEARINGS ARE ASSUMED

A. & B. METZGER  
D. 614 / 481  
80 A.

2,067.40'

N 0°14'29" E

61.899 ACRES

HOWARD BAER  
D. 213 / 306  
62.197 A. (AUDITOR)

N

S 89°41'00" W  
2.55'  
(SEE DETAIL)

S 0°10'21" W 625.93'

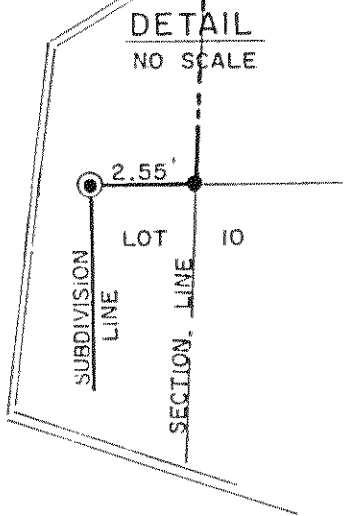

LOT 10

16, P. 17

WINDEMERE DR. - 50'

DUE SOUTH 846.05'

BAER ALLOT. - VOL

BAERMAR DR. - 50'

LOT 40

HOWARD

N 89°43'15" W 125.00'

LOT 3557  
PIPE 1.9" IN S.E.  
2.29' CONC. FD. ADD. P. 147

JAYNE AVE. - 54'

LOT 3558  
S 0°08'20" W 344.34'

HODGES VOL. 18,

LOT 3569  
S 0°59'26" W 264.59'

HODGES #2 VOL. 18, P. 260

LOT 3570  
E. LINE, NE 1/4, SEC. 18

LOT 3571

S. LINE, NE 1/4, SEC. 18 N 89°37'23" W 1,209.98'

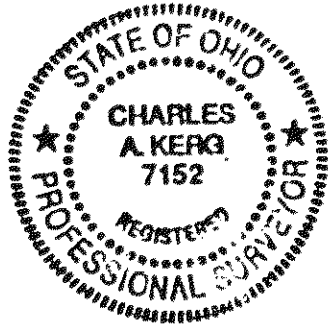

SCALE: 1" = 200'

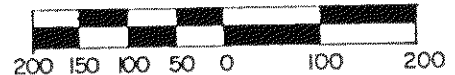

LEGEND

- - IRON PIPE FOUND
- ⊙ - IRON PIPE IN CONCRETE FOUND
- - CONCRETE MONUMENT FOUND (BLOSSER)
- - 5/8" IRON PIN SET WITH CAP STAMPED "C. KERG, RLS 7152"

PREPARED BY  
KERG SURVEYING

*Charles A. Kerg*  
CHARLES A. KERG  
REGISTERED OHIO SURVEYOR NO. 7152  
DATE: DECEMBER 8, 1989