

PLAT

CHARLES S. & ESTHER PEIFFER

TO

NORMAN & JUDITH DAY

PARTS OF LOTS NOS. 33 & 34

WAITE SUB-DIV. NO. 3

SOUTHWEST QUARTER, SECTION SEVENTEEN (17)

SHARON TOWNSHIP, RICHLAND COUNTY, OHIO

GOOD STREET - 50'

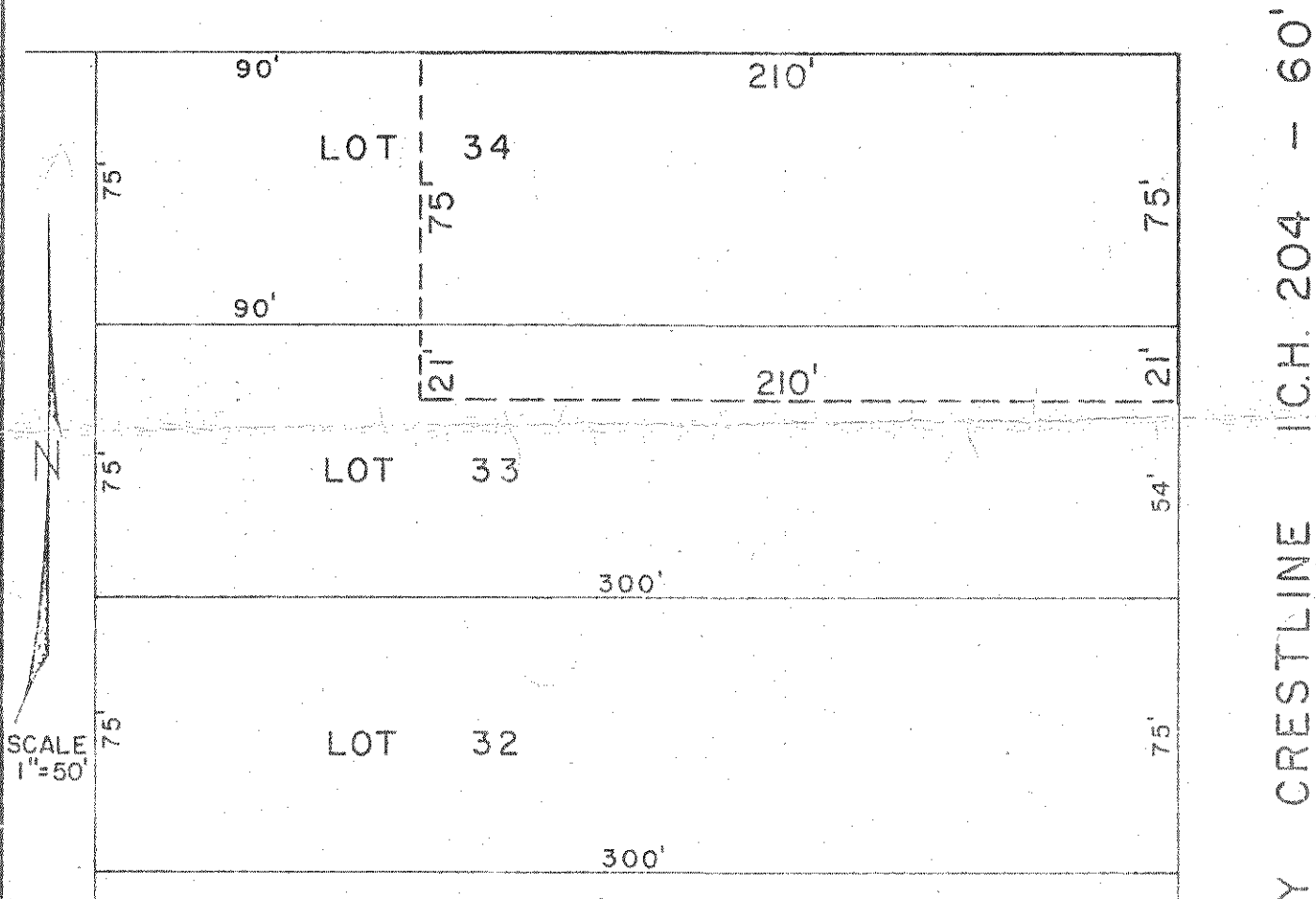

DESCRIPTION: Being part of Lot Nos. 33 and 34 of the consecutive lot numbers in Waite Subdivision No. 3 which is in the Southwest Quarter of Section Seventeen (17), Sharon Township, Richland County, Ohio and as recorded in Volume 16, Page 22 of Richland County Plat Records and being further described as follows: Beginning for the same at the intersection of the west property line of the Shelby-Crestline Road (I.C.H. 204) and the south property line of Good Street which intersection is also the northeast corner of Lot No. 34; thence west along the south property line of Good Street a distance of 210.0 feet to a point; thence south on a line parallel to the Shelby-Crestline Road a distance of 96.0 feet to a point; thence East on a line parallel to the south property line of Good Street a distance of 210.0 feet to a point on the west property line of the Shelby-Crestline Road; thence North along the west property line of the Shelby-Crestline Road a distance of 96.0 feet to the point of beginning and containing 0.46 acres but subject to all legal easements now on record.

I hereby certify that the above was prepared from the official records of the Richland County Recorder's office.

Fred E. Kaska
 Fred E. Kaska, Rec. Auditor