

0 - Iron pin
 February 11, 1980
 Gerald W. Riedel
 Reg. Surveyor #584
Gerald W. Riedel

7.648 A

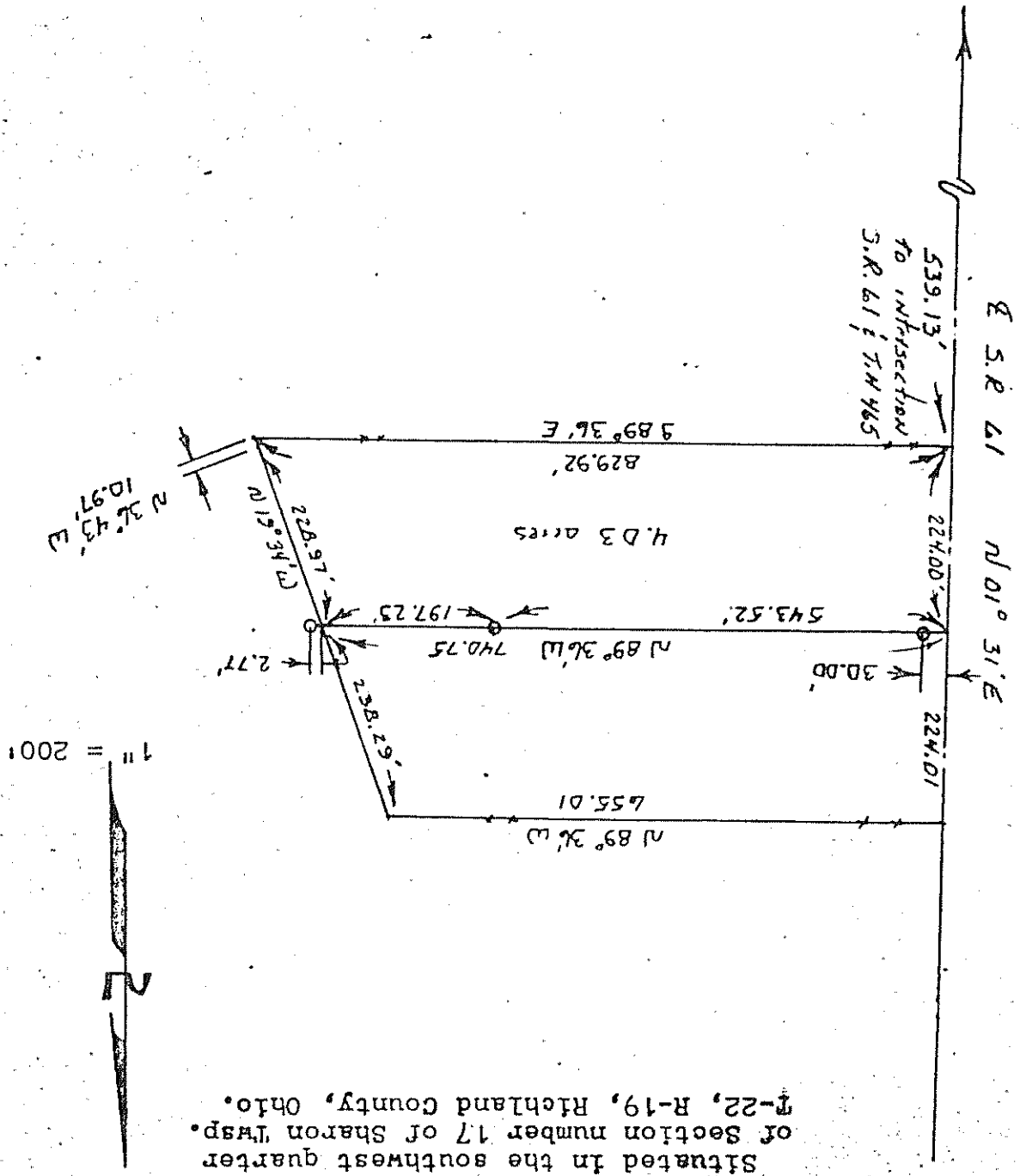

Situated in the southwest quarter
 of Section number 17 of Sharon Twp.
 T-22, R-19, Richland County, Ohio.

SURVEY FOR JIM SUTTER

