

PLAT OF PROPERTY SURVEY
 BETH A. ROBINETTE
 PART OF THE NORTHWEST QUARTER OF SECTION SEVENTEEN (17)
 TOWNSHIP TWENTY-TWO (22), RANGE NINETEEN (19)
 SHARON TOWNSHIP, RICHLAND COUNTY, OHIO

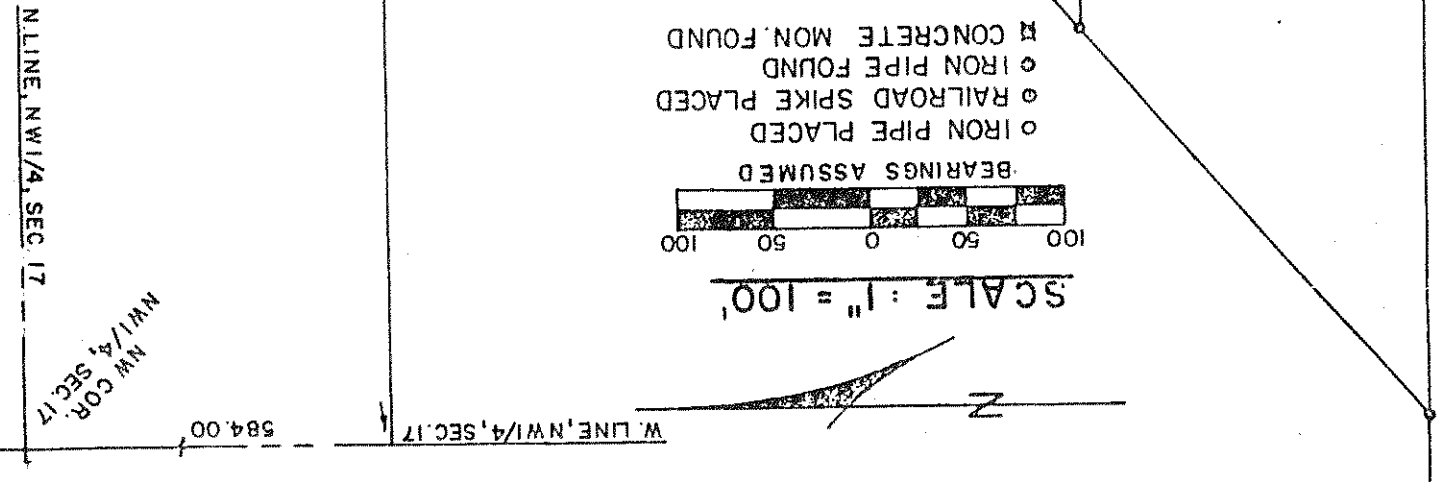

ST. MARY'S CEMETERY
 41° 18' 30" @
 138° 41' 30" @
 87° 07' @
 92° 53' @

PREPARED BY:
 F. E. KROCKA & ASSOCIATES, INC.
Fred E. Krocka
 FRED E. KROCKA
 OHIO REGISTERED SURVEYOR NO. 3702
 OCTOBER 6, 1982