

JOHN R. & MADLYN FAGAN

PART OF THE NORTHEAST QUARTER OF SECTION SEVENTEEN (17)
TOWNSHIP TWENTY-TWO (22), RANGE NINETEEN (19)
CITY OF SHELBY, SHARON TOWNSHIP, RICHLAND COUNTY, OHIO

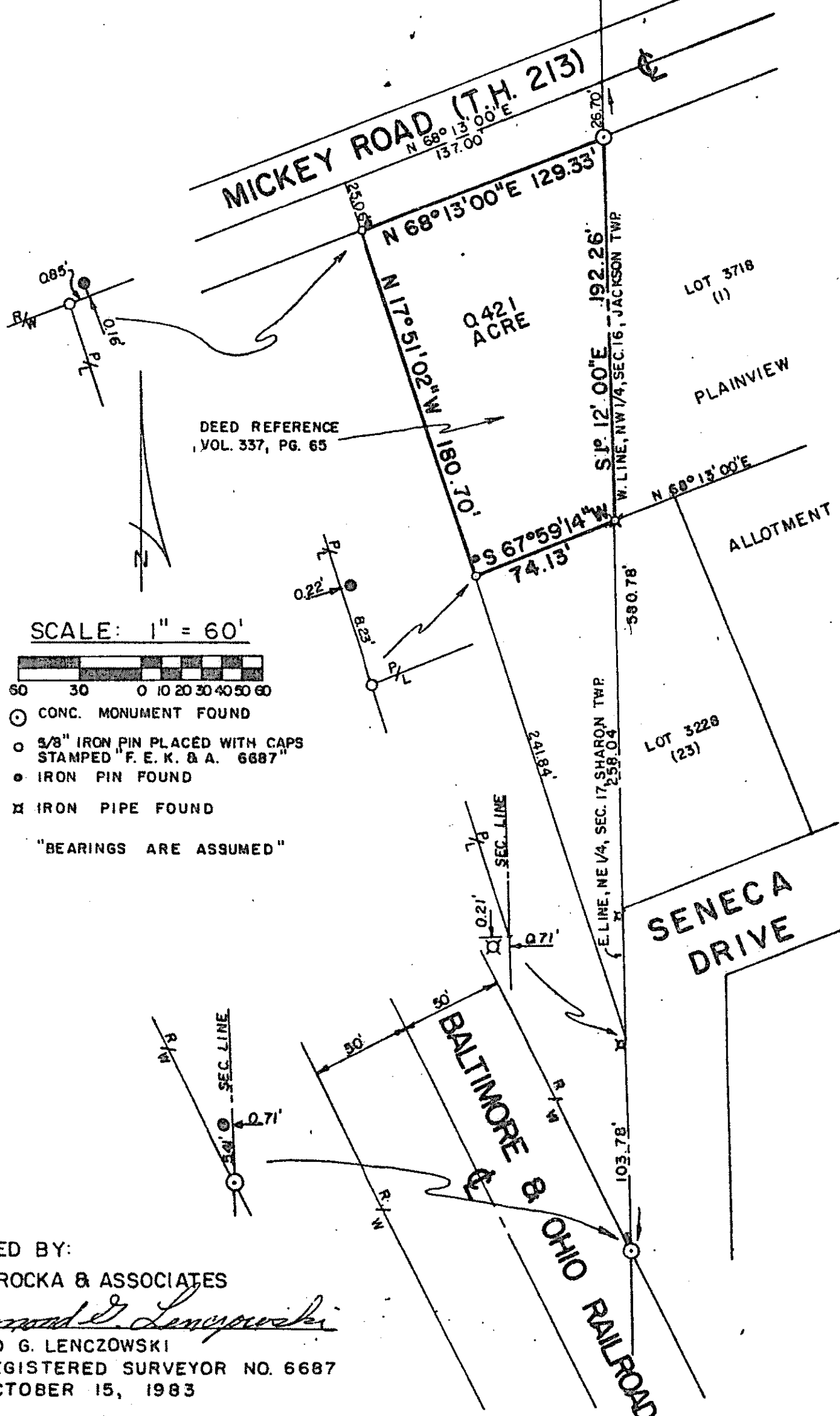

PREPARED BY:
 F. E. KROCKA & ASSOCIATES
Raymond G. Lenczowski
 RAYMOND G. LENCZOWSKI
 OHIO REGISTERED SURVEYOR NO. 6687
 DATE: OCTOBER 15, 1983