

SURVEY OF COOPER PROPERTY

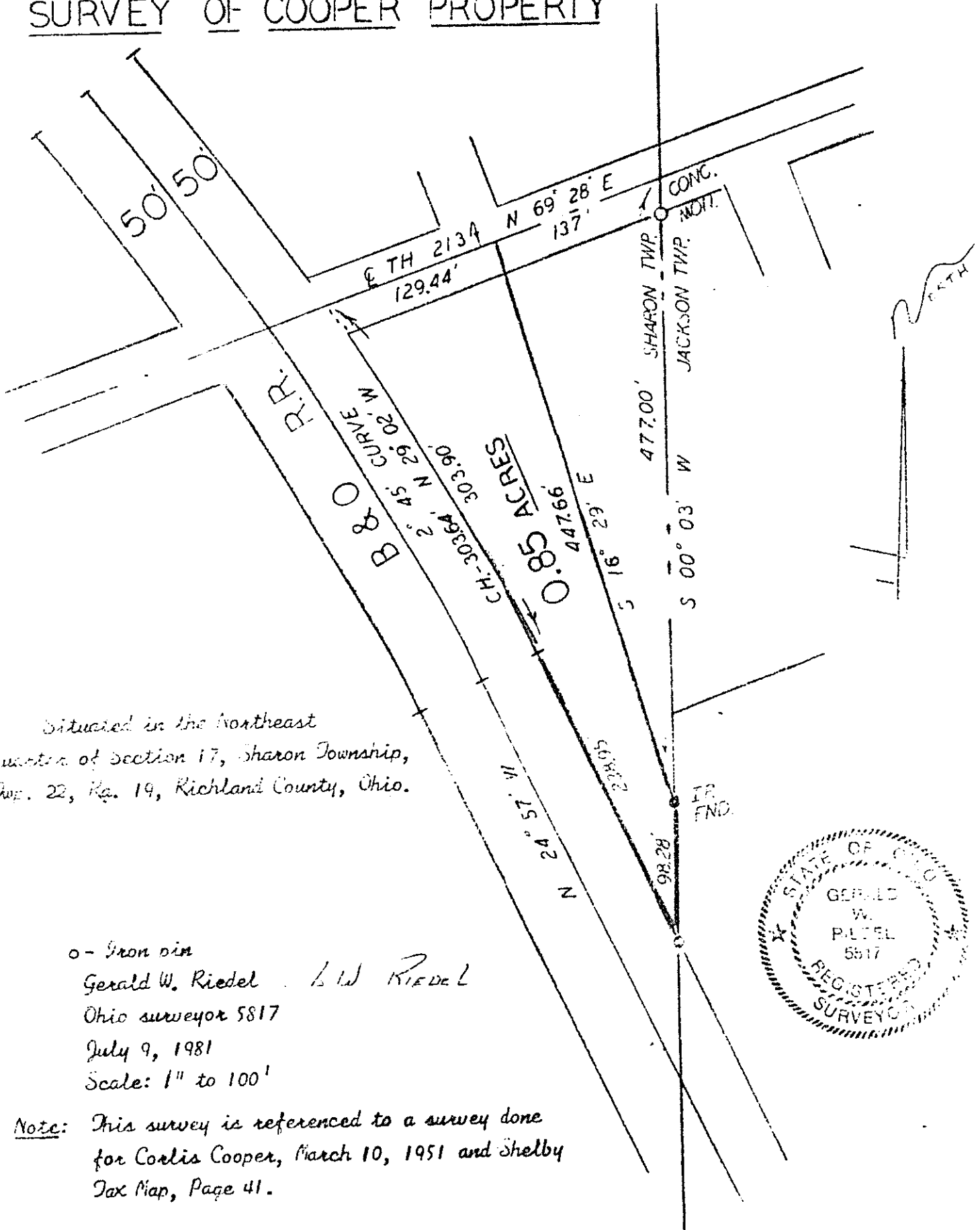

Situated in the Northeast quarter of Section 17, Sharon Township, Twp. 22, R. 19, Richland County, Ohio.

o - Iron pin

Gerald W. Riedel L. W. RIEDEL

Ohio surveyor 5817

July 9, 1981

Scale: 1" to 100'

Note: This survey is referenced to a survey done for Corlis Cooper, March 10, 1951 and Shelby Tax Map, Page 41.

