

PLAT OF PROPERTY SURVEY

JOHN R. & MADLYN FAGAN

PART OF THE NORTHEAST QUARTER OF SECTION SEVENTEEN (17)
 TOWNSHIP TWENTY-TWO (22), RANGE NINETEEN (19)
 CITY OF SHELBY, SHARON TOWNSHIP, RICHLAND COUNTY, OHIO

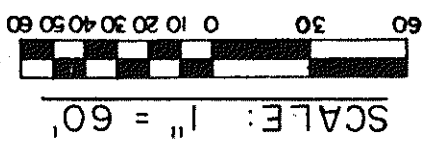
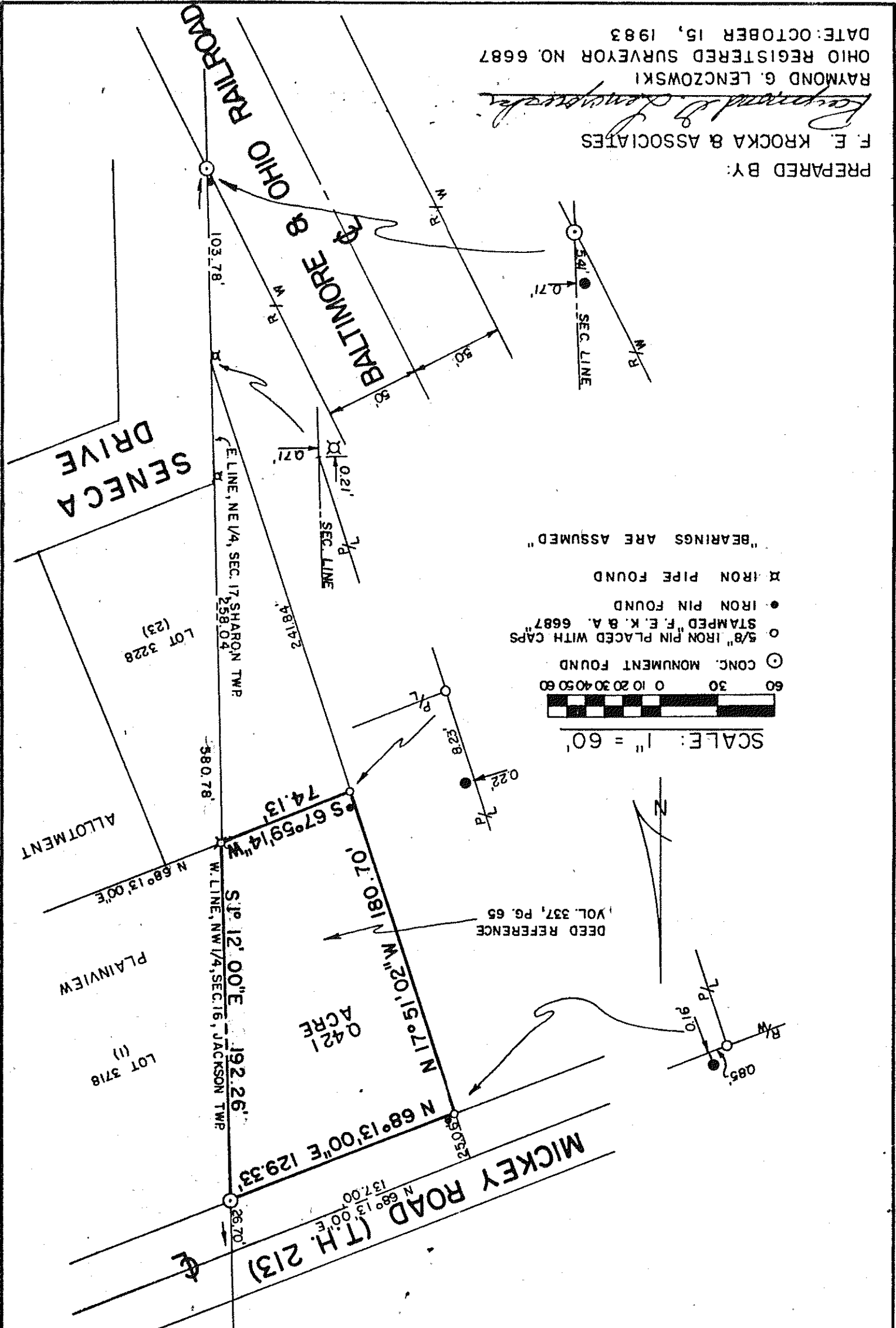

- CONC. MONUMENT FOUND
- 5/8" IRON PIN PLACED WITH CAPS
- STAMPED "F. E. K. & A. 6687"
- IRON PIN FOUND
- ✕ IRON PIPE FOUND

"BEARINGS ARE ASSUMED"

DEED REFERENCE
 VOL. 337, PG. 65

PREPARED BY:
 F. E. KROCKA & ASSOCIATES

Raymond G. Lenczowski
 RAYMOND G. LENCZOWSKI
 OHIO REGISTERED SURVEYOR NO. 6687

DATE: OCTOBER 15, 1983