

SURVEY FOR NORBERT KELLER

64.96 AC.

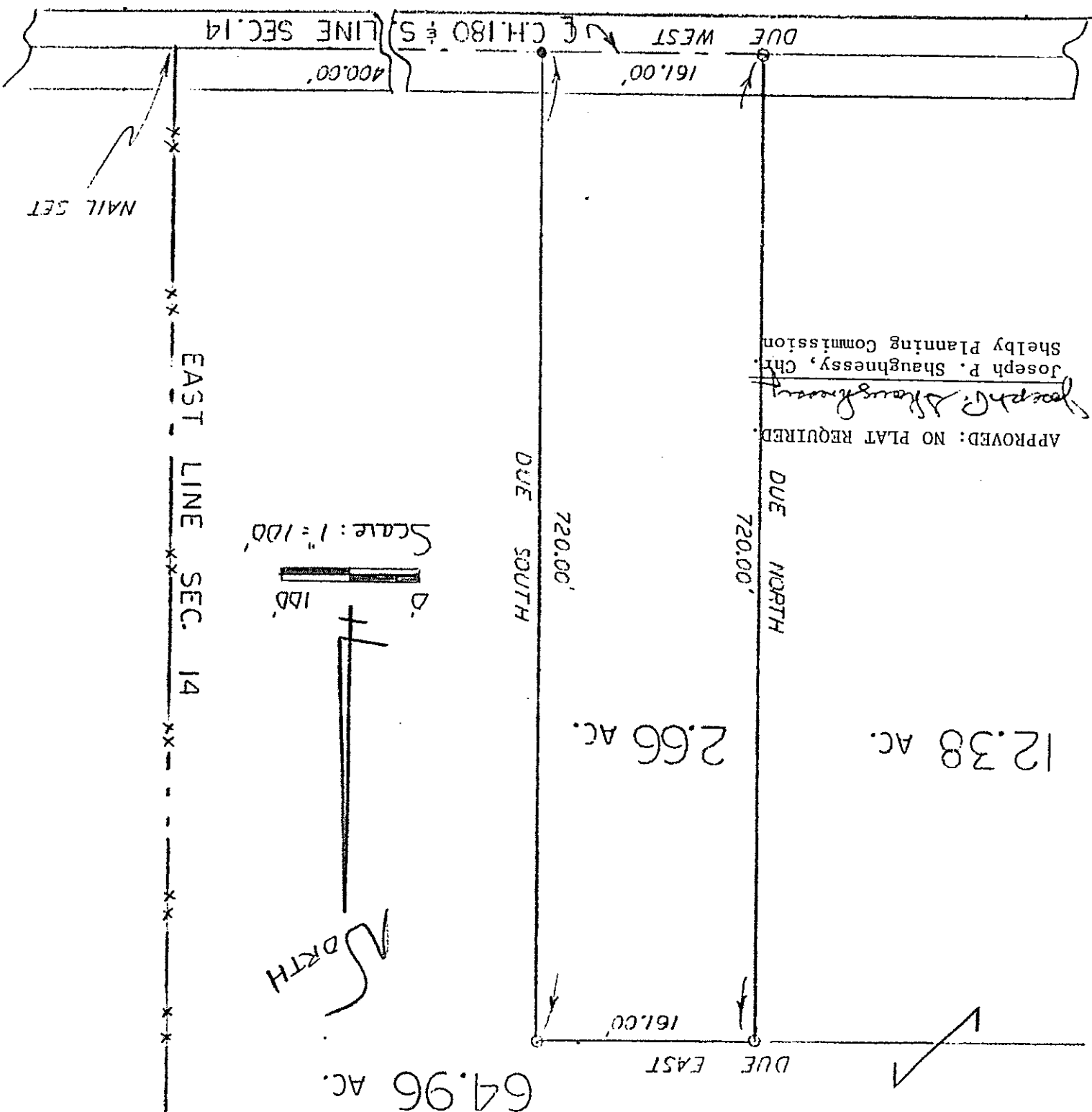

APPROVED: NO PLAT REQUIRED.

Joseph P. Shaughnessy, Ch.
 Joseph P. Shaughnessy
 Shelby Planning Commission

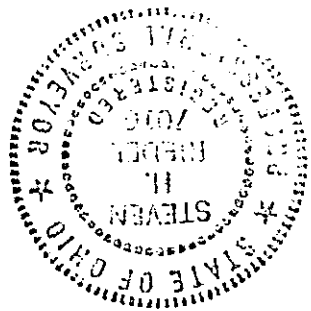

SOUTHEAST QUARTER
 SECTION 14, TR 21, R6 2D
 SHARON TOWNSHIP
 RICHLAND COUNTY, OHIO

Basis of Bearings:

Legend:

① Assumed

- - 5/8" rebar w/cap stamped "PS 7016" SET
- - Railroad Spike SET

STEVEN H. KIEDEL
 Ohio Reg. Surveyor 7016
 November 28, 1986