

MAG. NORTH

D&M FISHER
VOL. 354, PG. 150
(24.29 AC.)

HINESVILLE SOUTH RD

COUNTY HIGHWAY 178

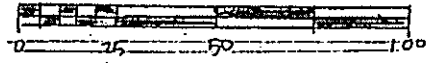

IP REF. 25'

S 81° 25' 36" E 215.00'

IRON PIN

SURVEYED FOR
TRANSFER

D&M FISHER

0.710 AC.

N 0° 51' 00" W 150.00'

S 2° 31' 00" W 145.00'

THE PLACE OF
BEGINNING

N 89° 00' 00" W 206.00'

IP REF. 25'

IRON PIN

THE SOUTH LINE OF THE
NW 1/4 SECTION 14

IRON PINS SET ARE 5/8" RODS
WITH CAPS STAMPED
"SEILER 4421"



SURVEY PLAT FOR PROPERTY TRANSFER	
DON FISHER	
PART NW 1/4 SECTION 14, T. 21, R. 20	
SHARON TOWNSHIP	
RICHLAND COUNTY, OHIO	
DATE: NOV. 24, 1986	SCALE: 1"=100'
DRAWING NO: 862023	DRW. BY: JAS

Justin A. Seiler
SURVEY BY: JUSTIN A. SEILER
REG. SURVEYOR #4421