

PLAT OF PROPERTY SURVEY

GEORGE AND MAXINE COLE, JR.

TO

TOM AND LEORA LANTZ

PART OF THE NORTHEAST QUARTER OF SECTION THIRTEEN (13)
TOWNSHIP TWENTY-ONE (21), RANGE TWENTY (20)
SHARON TOWNSHIP, RICHLAND COUNTY, OHIO

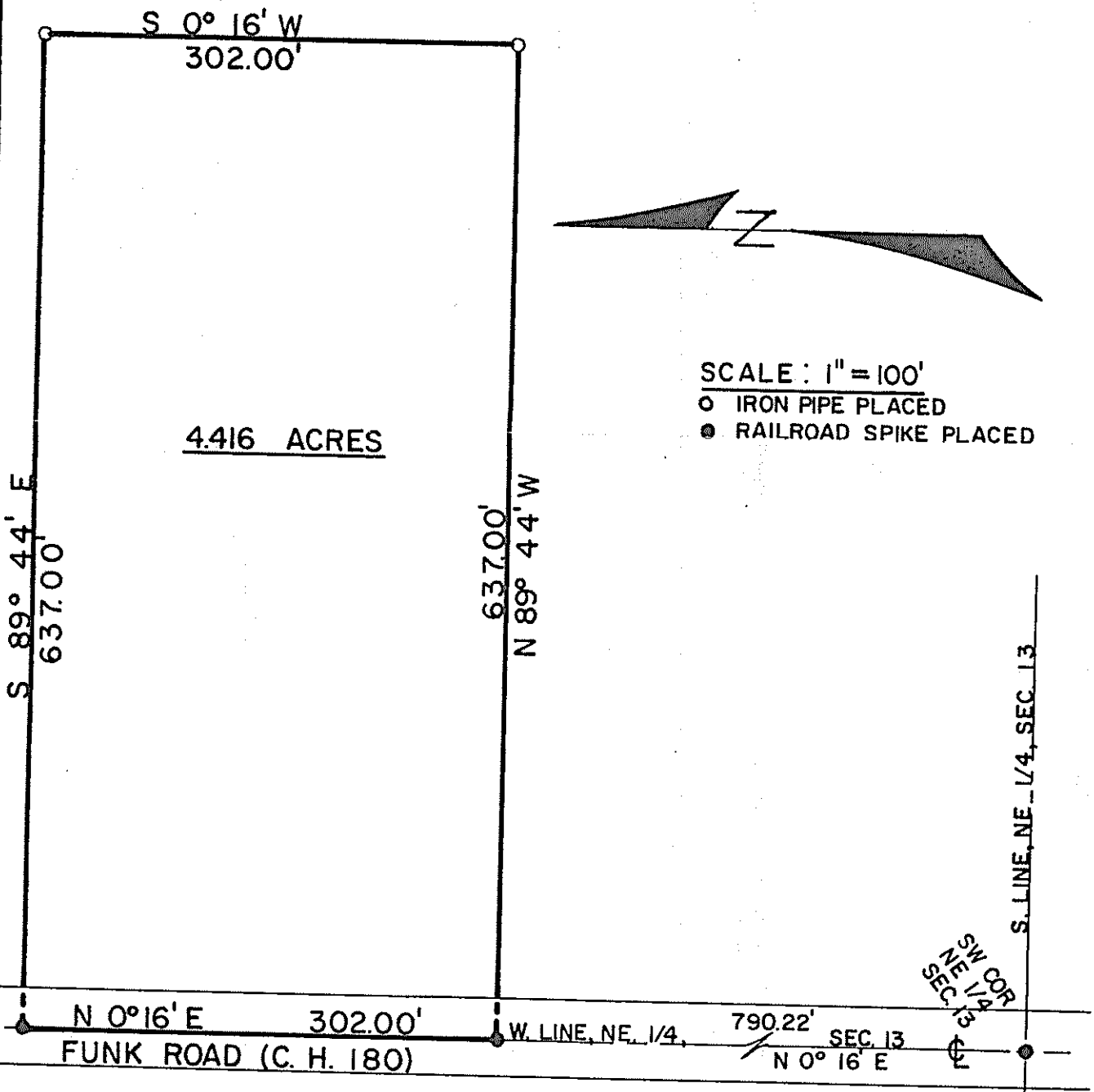

F. E. KROCKA & ASSOCIATES

FRED E. KROCKA
OHIO REGISTERED SURVEYOR NO 3702
DATE: FEBRUARY 3, 1976