

SURVEY FOR
WILLIS E. SHADE
 &
CLYDE C. COURTNEY
PT. S.E. 1/4 SEC 12
SHARON TWP.
RICHLAND CO.
OHIO

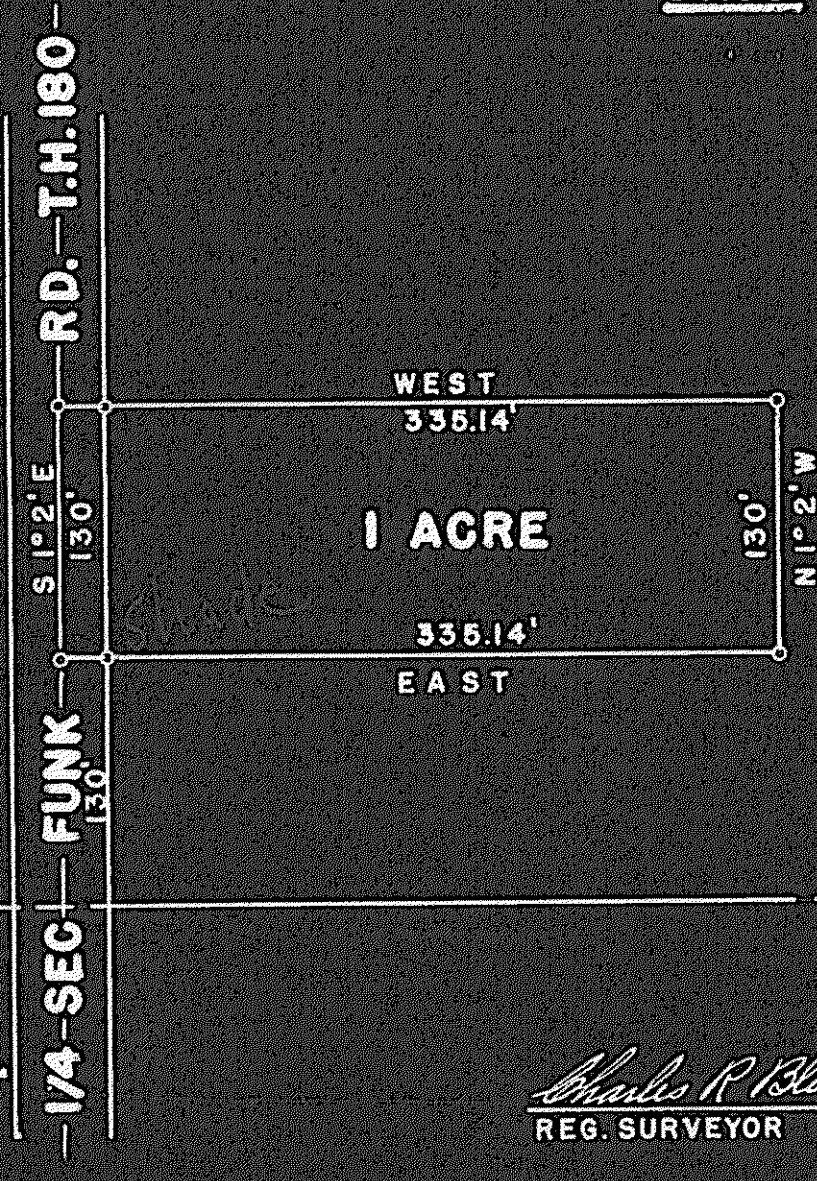

SEC 12
 SEC 13

IRON PIPES MARK ALL
 CORNERS INDICATED BY "0"

Charles R. Blosser
 REG. SURVEYOR 3485

March 31, 1951 DATE

FIELD BOOK 7

PAGE 27