

PLAT OF PROPERTY SURVEY
 LLOYD E. & JOANNE F. WEAVER
 PART OF THE SOUTHEAST QUARTER OF SECTION TWELVE (12)
 TOWNSHIP TWENTY-ONE (21), RANGE TWENTY (20)
 CITY OF SHELBY, SHARON TOWNSHIP, RICHLAND COUNTY, OHIO

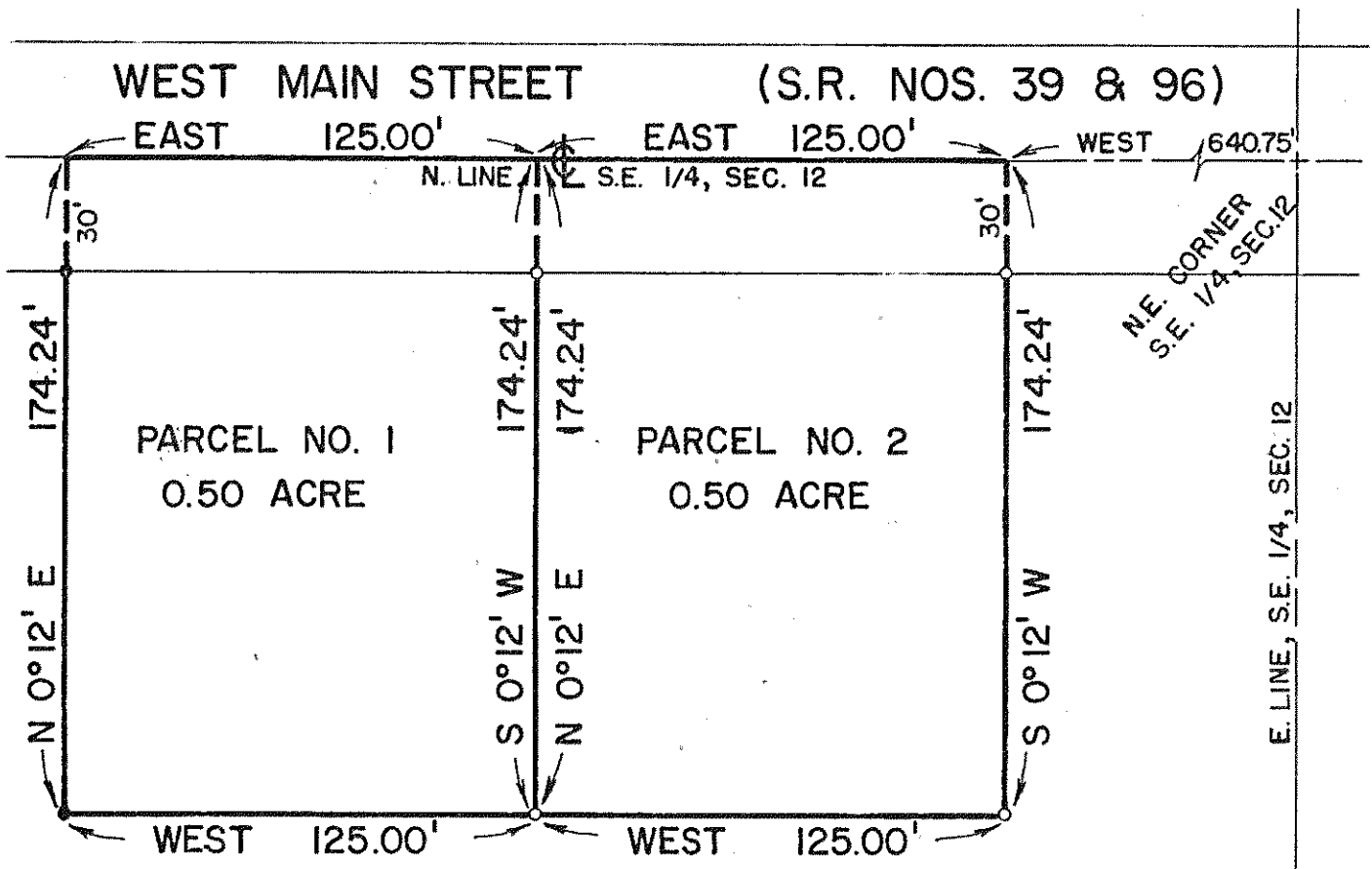

PREPARED BY:

F. E. KROCKA & ASSOCIATES

Fred E. Krocka

FRED E. KROCKA
 OHIO REGISTERED SURVEYOR NO. 3702
 DATE: SEPTEMBER 25, 1975

SCALE: 1" = 50'

- IRON PIPE FOUND
- IRON PIPE PLACED