

PLAT OF PROPERTY SURVEY  
 RUBY CRUM TO BURCH SMITH  
 PART OF SOUTHEAST QUARTER, SECTION TWELVE (12)  
 TOWNSHIP TWENTY-ONE (21), RANGE TWENTY (20)  
 SHARON TOWNSHIP, RICHLAND COUNTY, OHIO

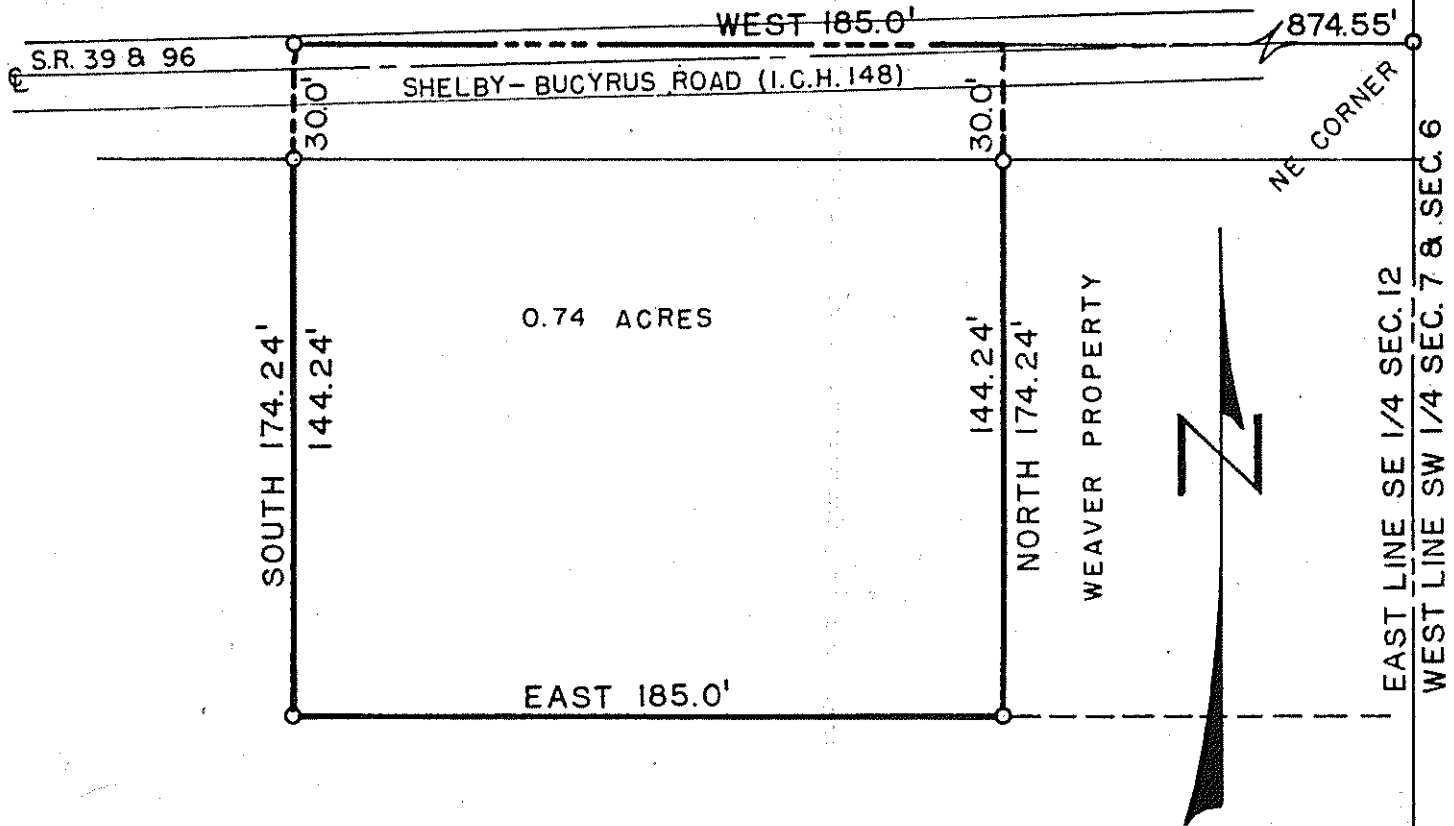

DESCRIPTION: Being part of the Southeast Quarter of Section Twelve (12) Township Twenty-one (21), Range Twenty (20) of Sharon Township, Richland County, Ohio and being further described as follows: Beginning for the same at the Northeast Corner of the Southeast Quarter of Section Twelve (12), thence West along the north line of said Quarter Section a distance of 874.55 feet to the real point of beginning of the property herein conveyed; thence continuing West along the north line of said Quarter Section a distance of 185.0 feet to an iron pipe; thence South a distance of 174.24 feet to an iron pipe; thence East on a line parallel to the north Quarter Section line a distance of 185.0 feet to an iron pipe; thence North on a line parallel to the west line a distance of 174.24 feet to the real point of beginning and containing 0.74 acres more or less but subject to all legal highways and easements.

Certification: I hereby certify that I have made a survey of the above described property and have placed iron pipe as indicated.

*Fred E. Krocka*  
 Fred E. Krocka, Reg. Surveyor #3702  
 F.E. Krocka and Associates  
 Date: August 14, 1964