

IRON PIPES MARK ALL "0" CORNERS INDICATED BY "0"

Clyde G. Courtney
REG. SURVEYOR 3485
DATE August 12, 1952

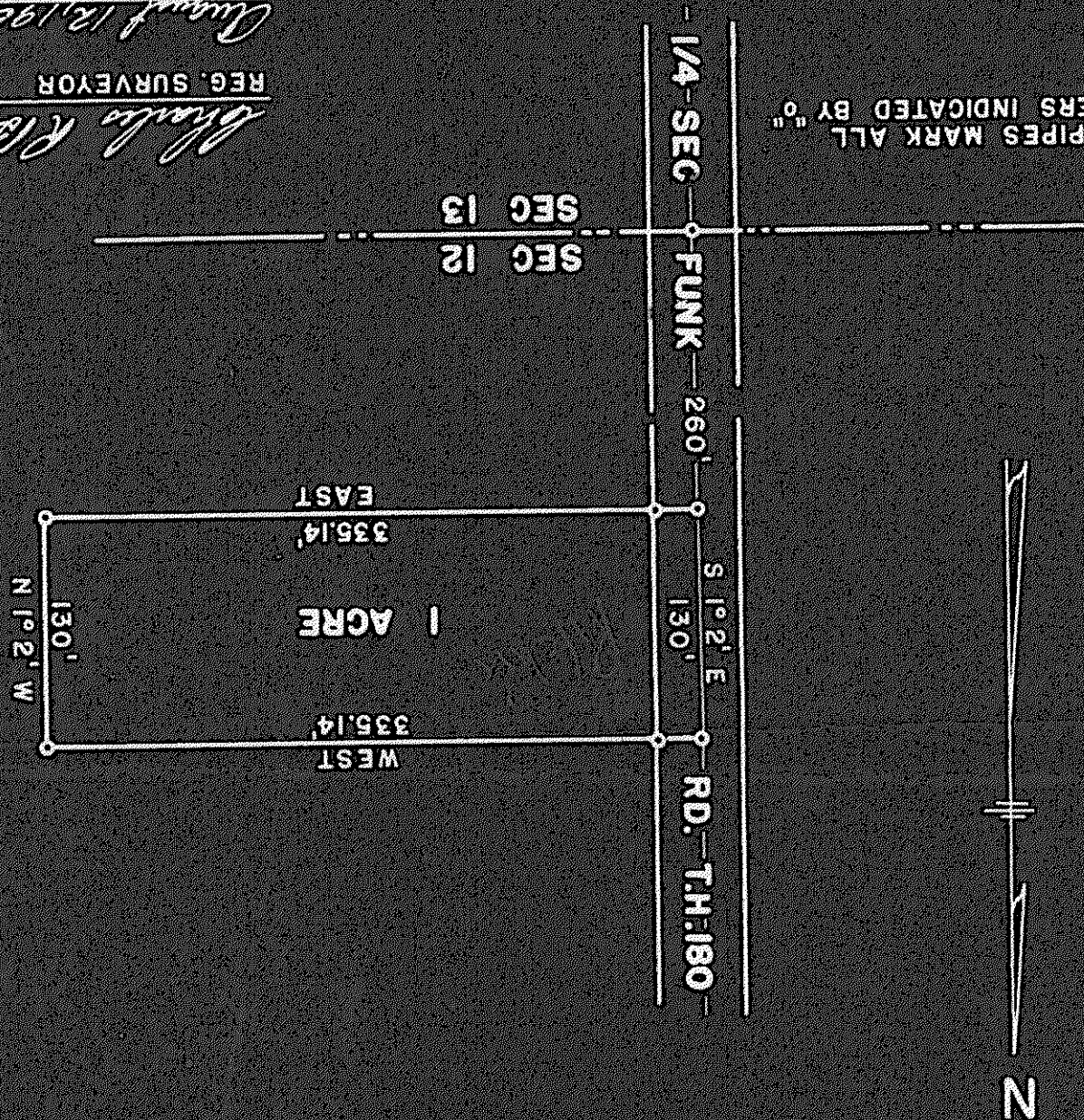

SURVEY FOR
CLYDE G. COURTNEY
PT. S.E. 1/4 SEC. 12
SHARON TWP.
RICHLAND CO.
OHIO