

9-14-19

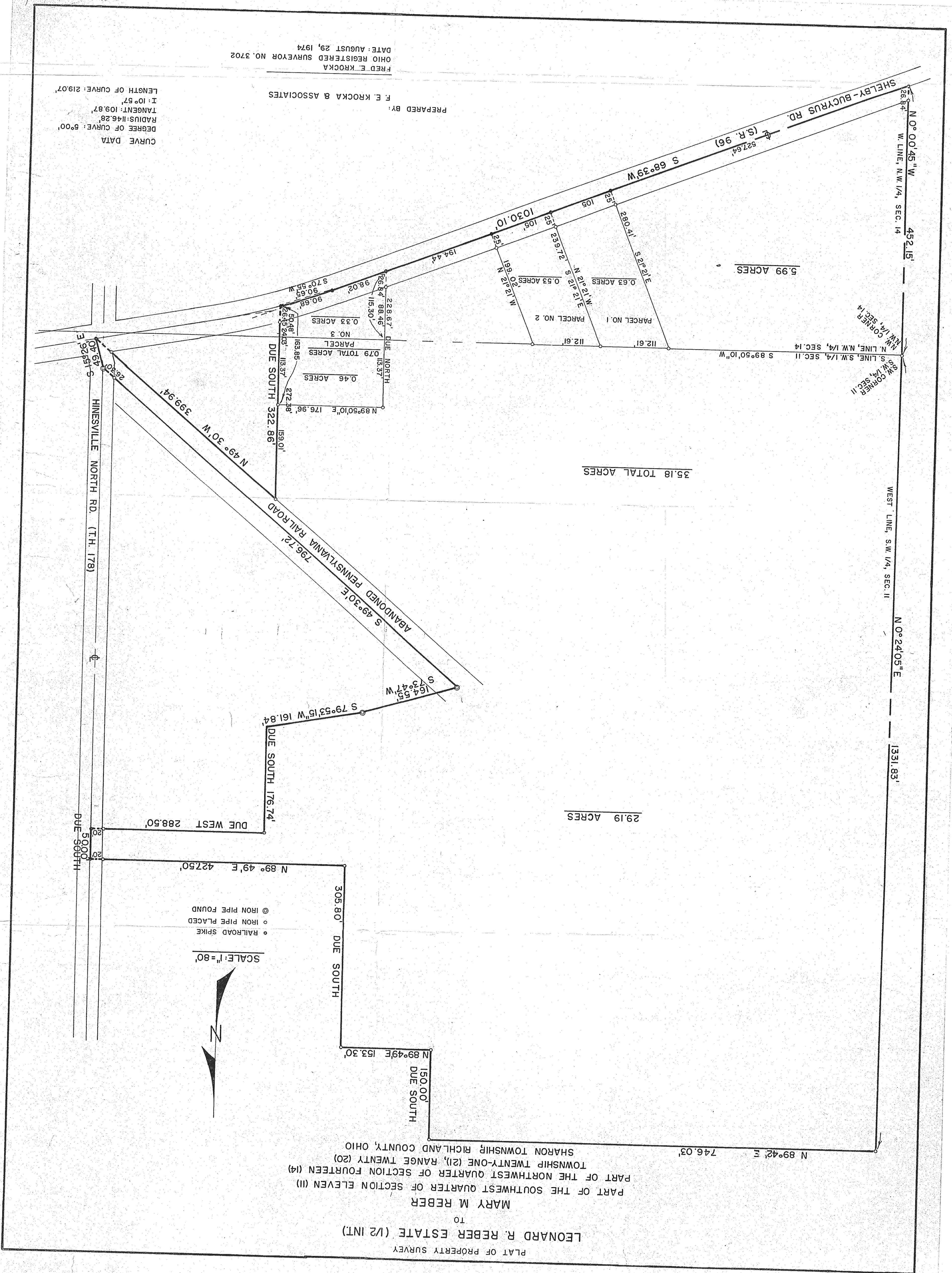

PLAT OF PROPERTY SURVEY  
 TO  
 LEONARD R. REBER ESTATE (1/2 INT.)

MARY M REBER  
 PART OF THE SOUTHWEST QUARTER OF SECTION ELEVEN (II)  
 PART OF THE NORTHWEST QUARTER OF SECTION FOURTEEN (IA)  
 TOWNSHIP TWENTY-ONE (21), RANGE TWENTY (20)  
 SHARON TOWNSHIP RICHLAND COUNTY, OHIO

- RAILROAD SPIKE
- IRON PIPE PLACED
- IRON PIPE FOUND

SCALE: 1"=80'

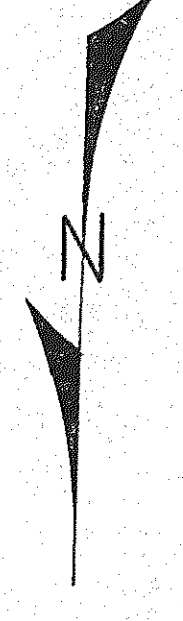

CURVE DATA  
 DEGREE OF CURVE: 5°00'  
 RADIUS: 1148.28'  
 TANGENT: 109.87'  
 I: 10°57'  
 LENGTH OF CURVE: 219.07'

PREPARED BY: F. E. KROCKA & ASSOCIATES

FRED E. KROCKA  
 OHIO REGISTERED SURVEYOR NO. 3702  
 DATE: AUGUST 29, 1974

9-14-19