

LEONARD R. REBER ESTATE (1/2 INT.)
TO

MARY M REBER

PART OF THE SOUTHWEST QUARTER OF SECTION ELEVEN (11)
PART OF THE NORTHWEST QUARTER OF SECTION FOURTEEN (14)
TOWNSHIP TWENTY-ONE (21), RANGE TWENTY (20)
SHARON TOWNSHIP, RICHLAND COUNTY, OHIO

PLAT OF PROPERTY SURVEY

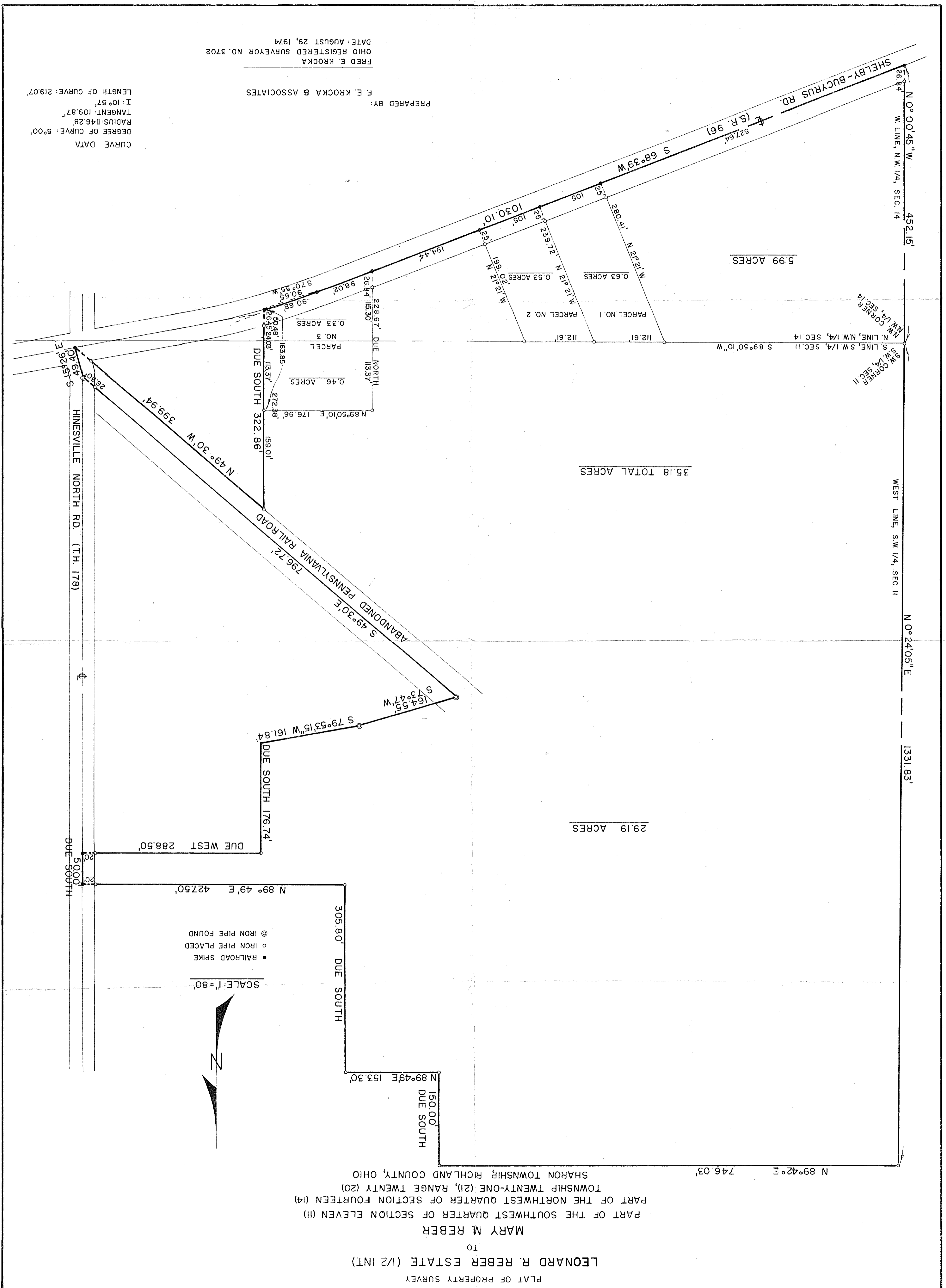

DATE: AUGUST 29, 1974
OHIO REGISTERED SURVEYOR NO. 3702
FRED E. KROCKA
PREPARED BY: F. E. KROCKA & ASSOCIATES
CURVE DATA
DEGREE OF CURVE: 5°00'
RADIUS: 1146.28'
TANGENT: 109.87'
I: 10° 57'
LENGTH OF CURVE: 219.07'