PLAT OF PROPERTY SURVEY

ALFRED A. & NORMA M. SCHUMACHER

PART OF THE NORTHEAST & SOUTHEAST QUARTERS
OF SECTION ELEVEN (11)
TOWNSHIP TWENTY-ONE (21) RANGE TWENTY (20)
SHARON TOWNSHIP, RICHLAND COUNTY, OHIO

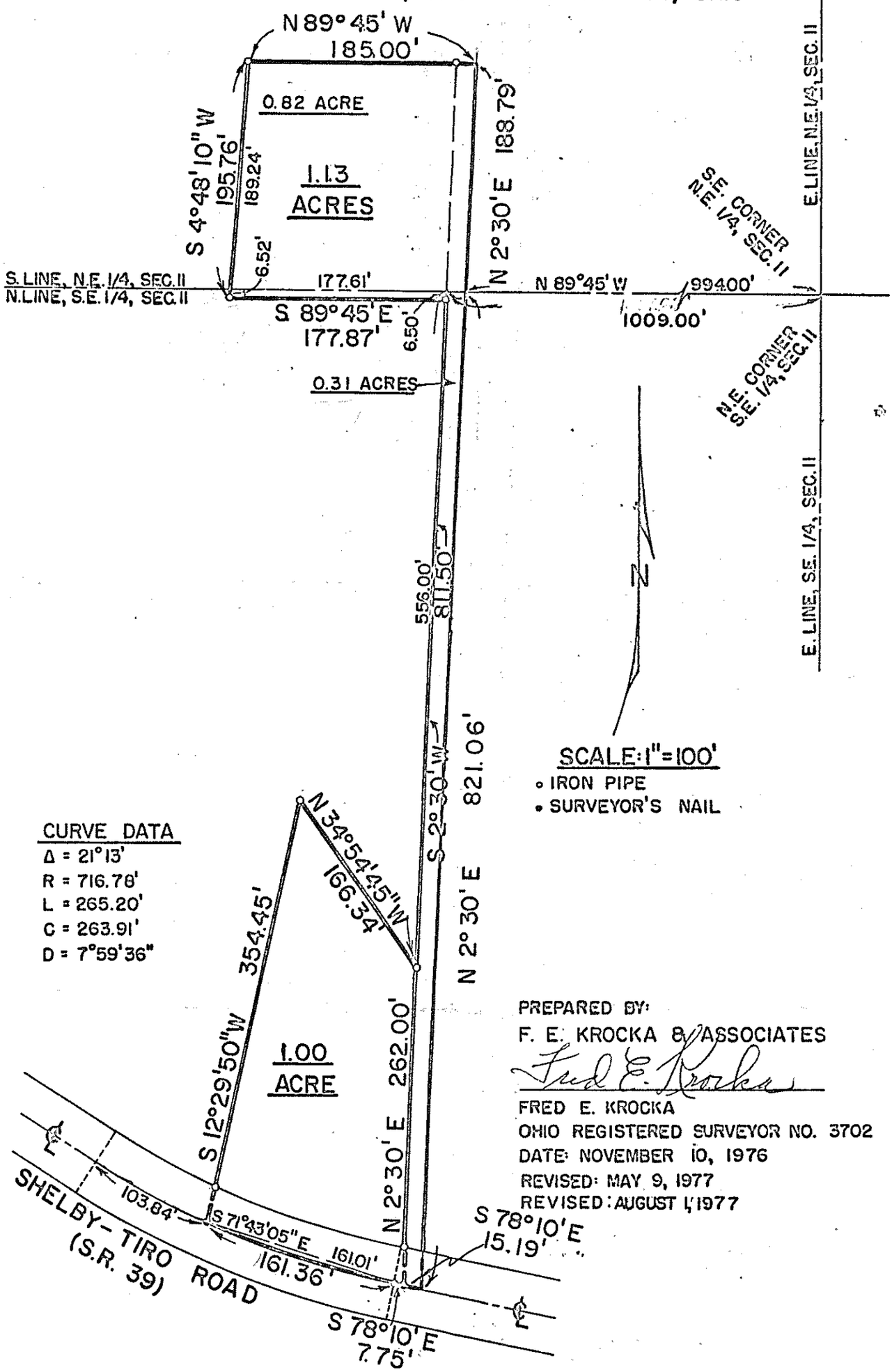

CURVE DATA
Δ = 21°13'
R = 716.78'
L = 265.20'
C = 263.91'
D = 7°59'36"

PREPARED BY:
F. E. KROCKA & ASSOCIATES

Fred E. Krocka

FRED E. KROCKA
OHIO REGISTERED SURVEYOR NO. 3702
DATE: NOVEMBER 10, 1976
REVISED: MAY 9, 1977
REVISED: AUGUST 1, 1977