

PLAT OF PROPERTY SURVEY  
**ALFRED A. & NORMA M. SCHUMACHER**  
 PART OF THE NORTHEAST & SOUTHEAST QUARTERS  
 OF SECTION ELEVEN (II)  
 TOWNSHIP TWENTY-ONE (21) RANGE TWENTY (20)  
 SHARON TOWNSHIP, RICHLAND COUNTY, OHIO

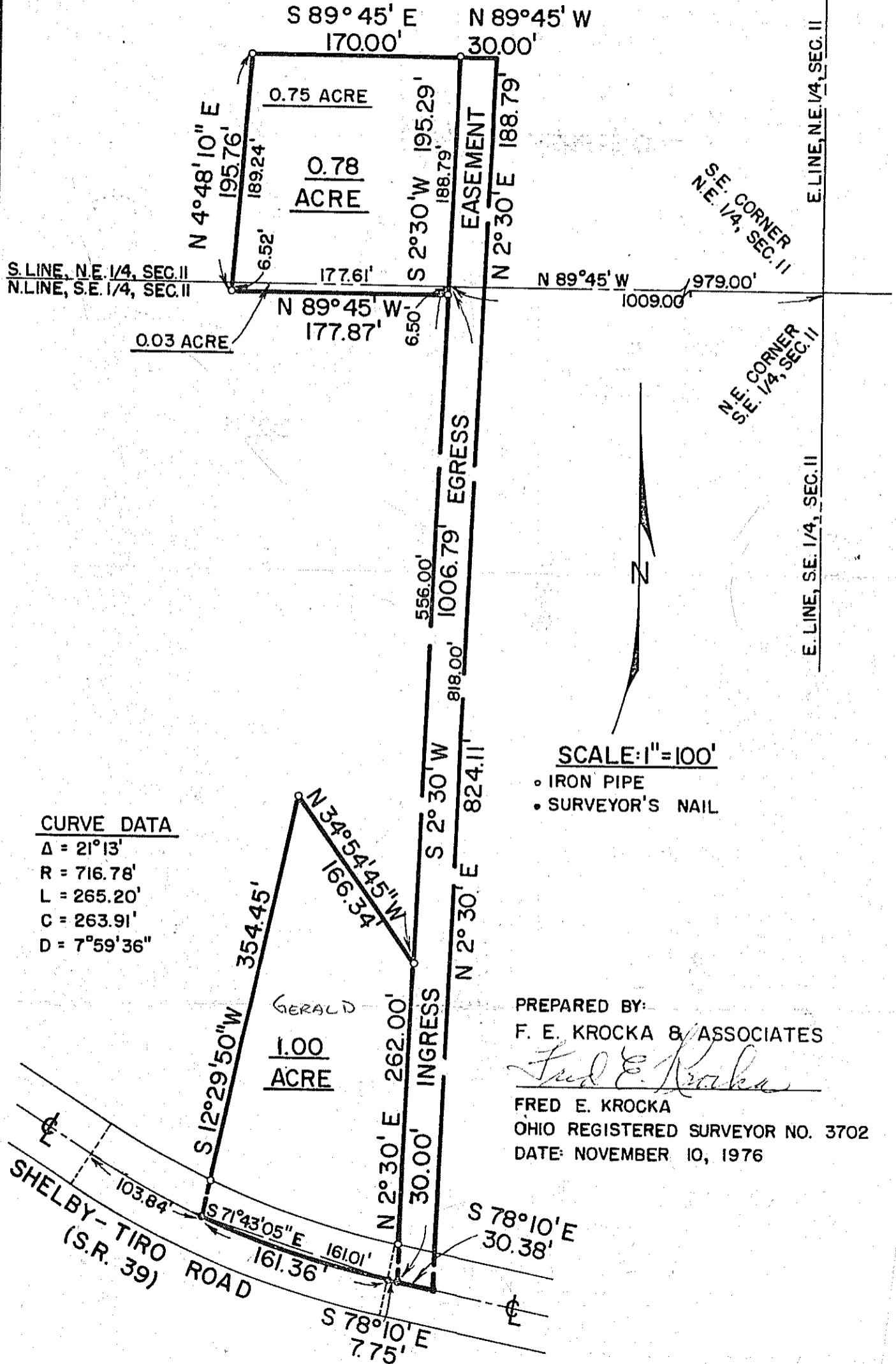

**CURVE DATA**  
 Δ = 21°13'  
 R = 716.78'  
 L = 265.20'  
 C = 263.91'  
 D = 7°59'36"

**SCALE: 1" = 100'**  
 • IRON PIPE  
 • SURVEYOR'S NAIL

PREPARED BY:  
**F. E. KROCKA & ASSOCIATES**  
*Fred E. Krocka*  
 FRED E. KROCKA  
 OHIO REGISTERED SURVEYOR NO. 3702  
 DATE: NOVEMBER 10, 1976