

NO 12-11 USE

Lot Surveyed for E. A. Omweg

Date: 23 December 1955  
East half of S. E.  $\frac{1}{4}$  Sec. 11  
Twp 21, R-20  
Sharon TWP

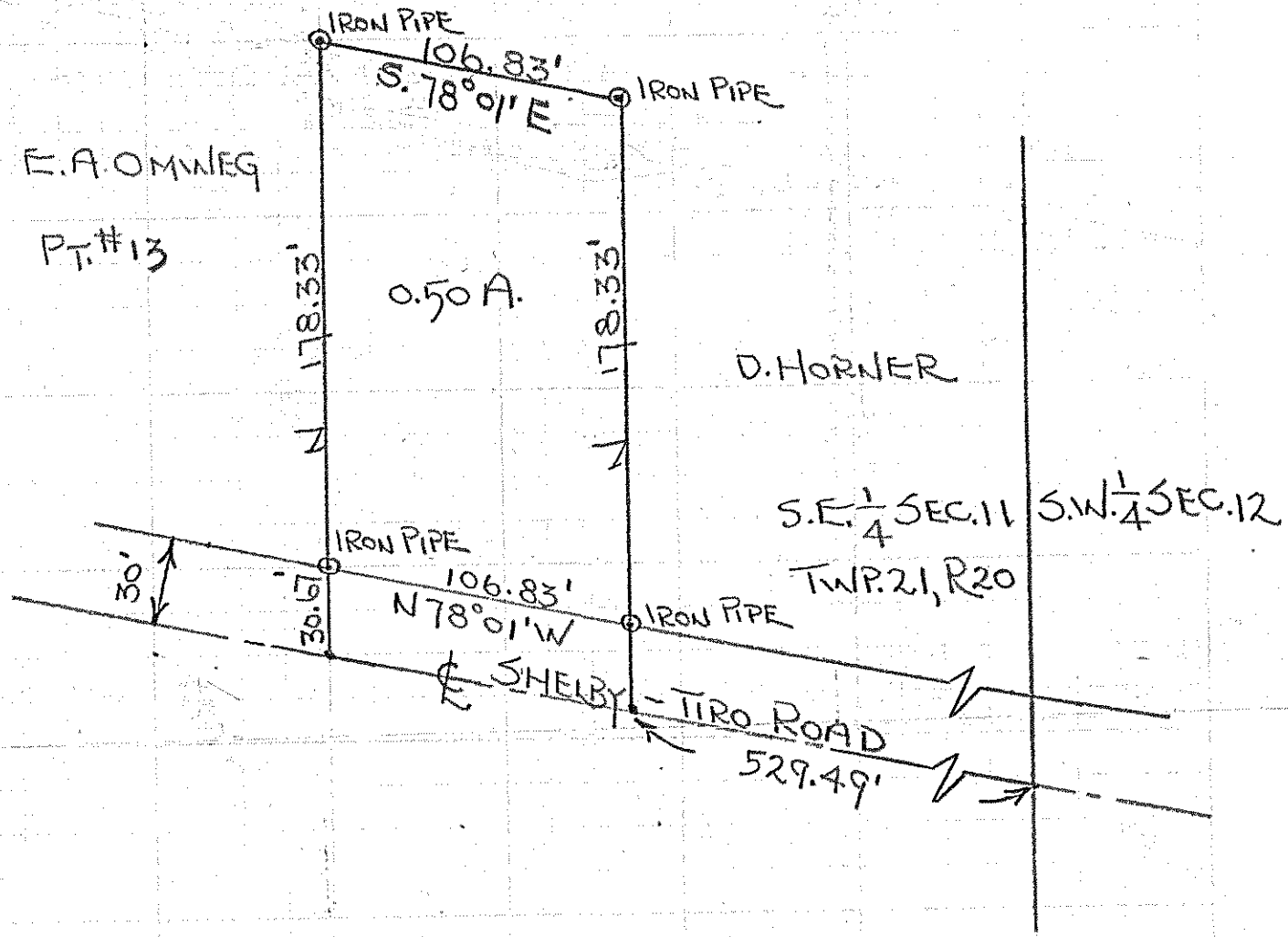

Description: Being part of the east half of the southeast quarter of Section Eleven (11) in Township Twenty-one (21) of Range Twenty (20) and beginning at a point in the center of the Shelby-Tiro Road (I.C.H. 973) said point being located a distance of 529.49 feet from the east line of the southeast quarter of section 11, township 21, range 20 as measured in a northwesterly direction along the projection of said ICH 973, thence N. 78° 01' W continuing along the center of ICH 973 a distance of 106.83 feet, thence North a distance of 209.0 feet, thence S. 78° 01' E. a distance of 106.83 feet, thence South a distance of 209.0 feet to the place of beginning containing 0.50 Acres more or less and subject to all legal highways.

I hereby certify that I have made a survey of these premises and find the lot size, easements, set-back lines, etc., to be as shown.

F. E. Krocka Engineer and Surveyor  
F. E. Krocka  
License Surveyor No. 3702