

PLAT OF PROPERTY SURVEY
 NORMA M. SCHUMACHER

TO

AL & N. ACRES, INC.

PART OF THE SOUTHEAST QUARTER OF SECTION ELEVEN (11)
 TOWNSHIP TWENTY-ONE (21), RANGE TWENTY (20)
 SHARON TOWNSHIP, RICHLAND COUNTY, OHIO

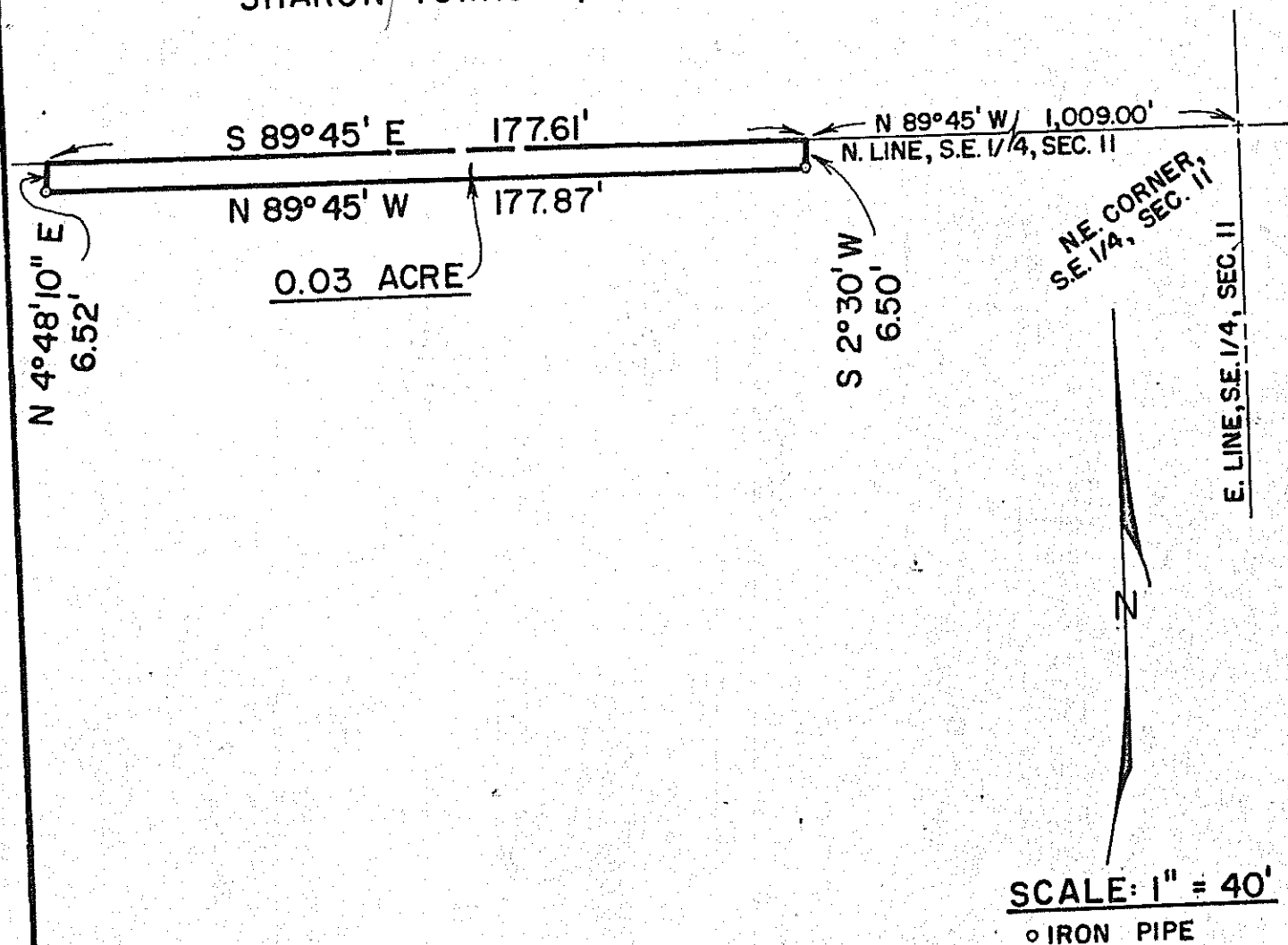

DESCRIPTION: Being part of the Southeast Quarter of Section Eleven (11), Township Twenty-one (21), Range Twenty (20), Sharon Township, Richland County, Ohio and being more particularly described as follows:

Beginning for the same at a point which is the northeast corner of said quarter-section; thence N 89°45' W along the north line of said quarter-section a distance of 1,009.00 feet to a point which is the real point of beginning of the parcel herein described; thence S 2°30' W a distance of 6.50 feet to an iron pipe; thence N 89°45' W on a line parallel to the north line of said quarter-section a distance of 177.87 feet to an iron pipe; thence N 4°48'10" E a distance of 6.52 feet to a point on the north line of said quarter-section; thence S 89°45' E along the north line of said quarter-section a distance of 177.61 feet to a point which is the real point of beginning and containing 0.03 acre, more or less, but subject to all legal easements and public right-of-ways now on record.

Certification: I hereby certify that a survey has been made of the above property and markers placed as indicated.

F. E. KROCKA AND ASSOCIATES

Fred E. Krocka
 Fred E. Krocka

Ohio Registered Surveyor No. 3702

Date: September 2, 1977