

PLAT OF PROPERTY SURVEY
ALFRED A. & NORMA M. SCHUMACHER

TO

WILLIAM H. & MARGARET A. FETZER

PART OF THE SOUTHEAST QUARTER OF SECTION ELEVEN (11)
 TOWNSHIP TWENTY-ONE (21), RANGE TWENTY (20)
 SHARON TOWNSHIP, RICHLAND COUNTY, OHIO

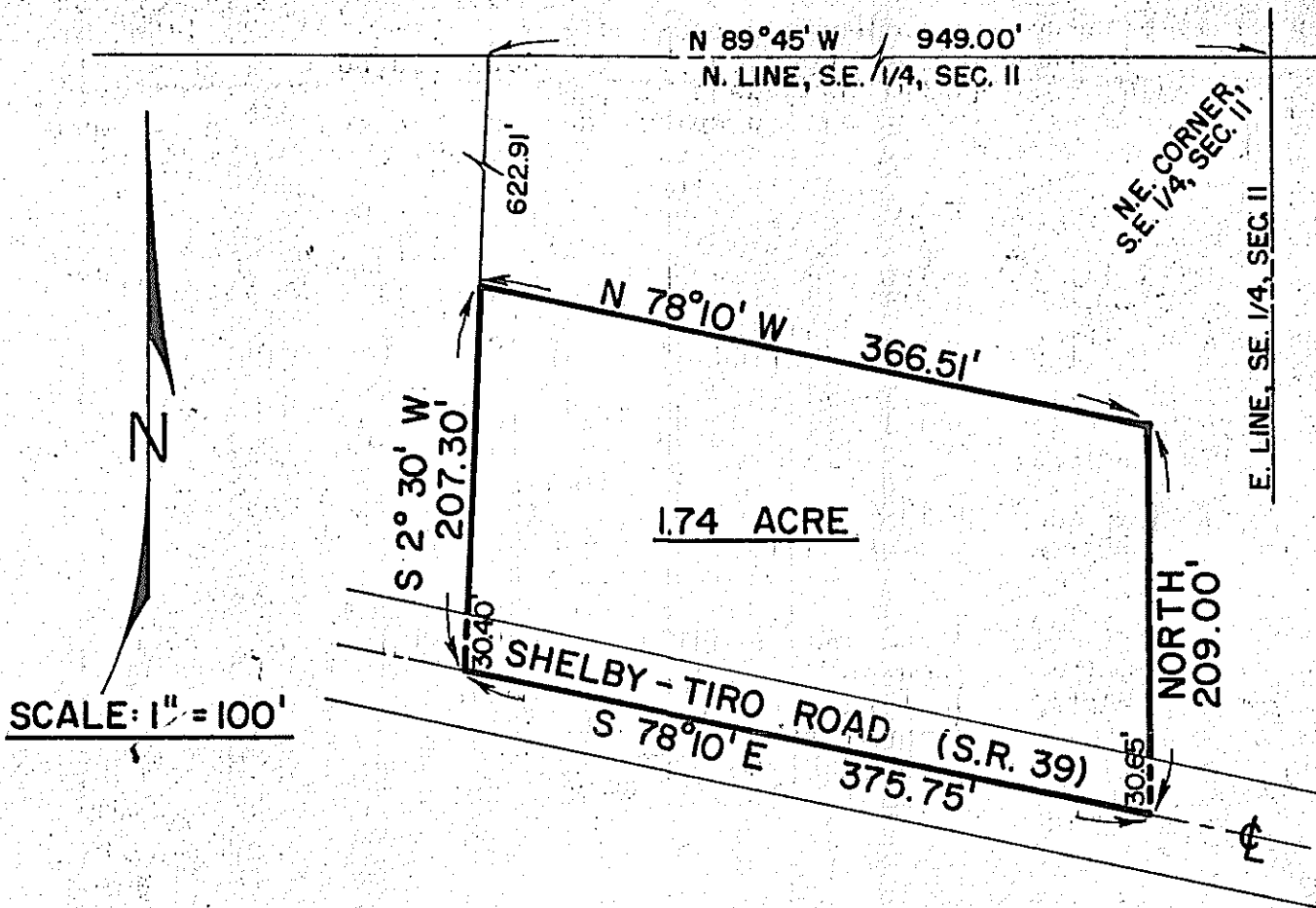

DESCRIPTION: Being part of the Southeast Quarter of Section Eleven (11), Township Twenty-one (21), Range Twenty (20), Sharon Township, Richland County, Ohio and being more particularly described as follows:

Beginning for the same at a point which is the northeast corner of said quarter-section; thence N 89°45' W along the north line of said quarter-section a distance of 949.00 feet to a point; thence S 2°30' W a distance of 622.91 feet to a point which is the real point of beginning of the parcel herein described; thence continuing S 2°30' W a distance of 207.30 feet to a point in the centerline of the Shelby-Tiro Road (State Route No. 39); thence S 78°10' E along the centerline of the Shelby-Tiro Road a distance of 375.75 feet to a point; thence due north a distance of 209.00 feet to a point; thence N 78°10' W on a line parallel to the centerline of the Shelby-Tiro Road a distance of 366.51 feet to a point which is the real point of beginning and containing 1.74 acres, more or less, but subject to all legal easements and public right-of-ways now on record.

Certification: I hereby certify that this description is based on previous recorded surveys and an actual survey will be done at a later date.

F. E. KROCKA AND ASSOCIATES

Fred E. Krocka

Fred E. Krocka

Ohio Registered Surveyor No. 3702

Date: April 15, 1977