

PLAT OF PROPERTY SURVEY

MARIE FIREOVED TO FRED & TRESSIE HENDERSON
PART OF THE NORTHWEST QUARTER OF SECTION NINE (9)
TOWNSHIP TWENTY-TWO (22), RANGE NINETEEN (19)
JACKSON TOWNSHIP, RICHLAND COUNTY, OHIO

N0°49' W 214.98'

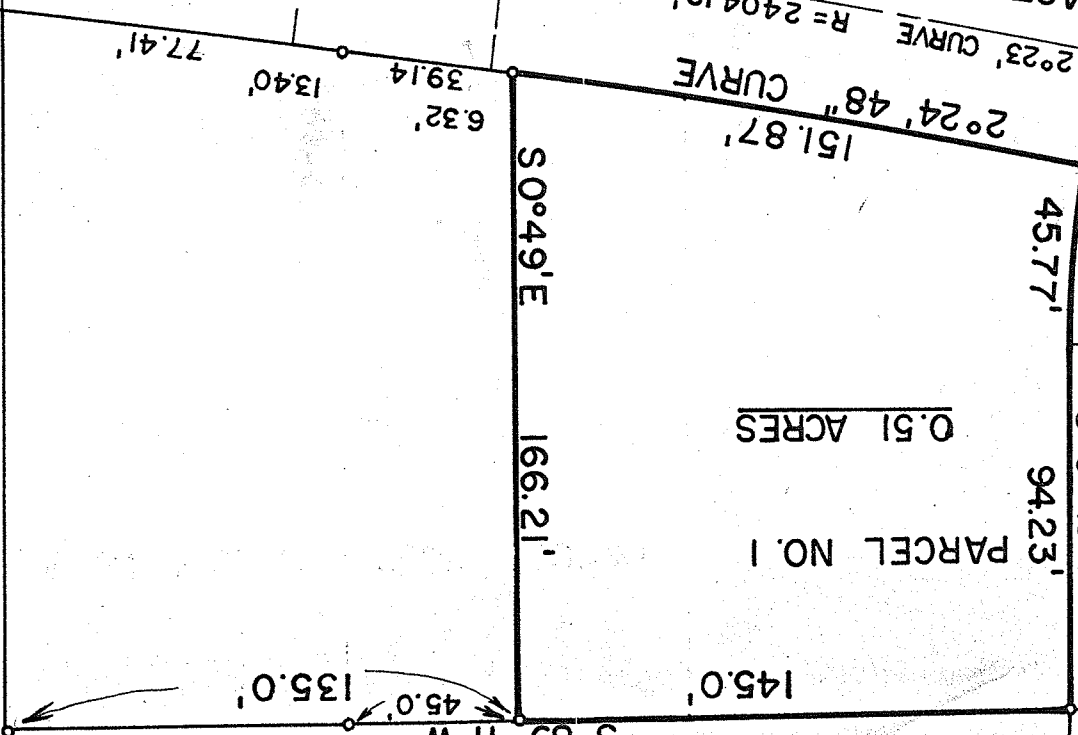

PARCEL NO. 1
0.51 ACRES

PROPOSED ROAD - 50'

S 0°49'E

94.23'

45.77'

145.0'

S 89° 11' W

135.0'

45.0'

166.21'

S0°49'E

6.32'

39.14'

1340'

77.41'

2°24' 48" CURVE

2°23' CURVE R = 2404.19'

24°48' 17" CURVE
R = 230.99'

R = 205.99'

27°48' 55" CURVE

EAST MAIN STREET

N 82° 45' W
52.54'

1°00' CURVE
406.66'

N 87° 38' W

573.07'

STATE ROUTE NO. 96

N0°43'E

189.85'

SE CORNER
NW 1/4
SEC. 9

OHIO REGISTERED SURVEYOR NO. 3702
DATE : OCTOBER 23, 1975

FRED E. KROCKA

F.E. KROCKA & ASSOCIATES

PREPARED BY

○ IRON PIPE

SCALE 1" = 50'