

RAY FRISH

ALLOTMENT

PT. S.W. 1/4 SEC-8

SHARON TWP.

RICHLAND CO.

OHIO

SCALE 1" = 100'

OWNERS DEDICATION

WE THE UNDERIGNED OWNERS OF ALL LANDS EMBRACED BY THE WITHIN PLAT DO HEREBY ADOPT AND ADOPT THIS SUBDIVISION OF OUR LANDS INTO LOTS AS SET FORTH IN THIS PLAT AND DO DEDICATE TO THE PUBLIC USE FOREVER STREETS SHOWN IN THIS PLAT, EXCEPT STREETS TO REMAIN PRIVATE AND RESPONSIBILITY FOR SAME TO REMAIN WITH ADJACENT PROPERTY OWNERS UNTIL AT SUCH TIME AND WITH NECESSARY IMPROVEMENTS THE STREETS ARE MADE ACCEPTABLE TO PUBLIC AUTHORITY FOR PUBLIC USE.

ACKNOWLEDGMENT

STATE OF OHIO
RICHLAND COUNTY

SUBSCRIBED AND SWORN

PERSONALLY APPEARED BEFORE ME EACH AND ALL OF THE ABOVE SIGNED OWNERS AND ACKNOWLEDGE THEIR SIGNATURES TO BE THEIR FREE ACT AND DEED FOR THE USES AND PURPOSES OF THE WITHIN PLAT ON THIS 28 DAY OF September 1981

NOTARY PUBLIC

MY COMMISSION EXPIRES

OWNER

WITNESS

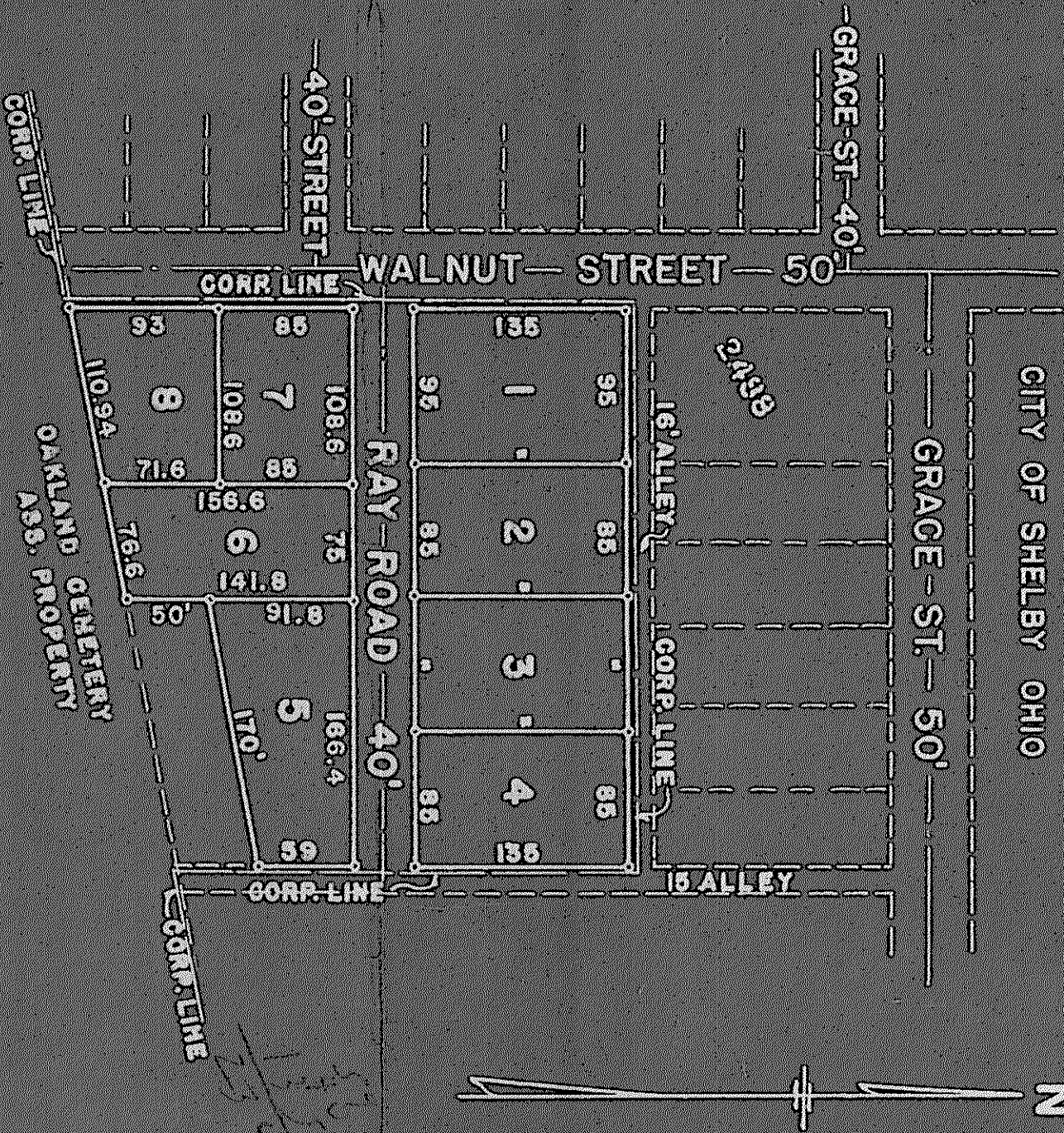

DESCRIPTION

BEGIN ON EAST SIDE OF WALNUT ST. IN THE CITY OF SHELBY, AT A POINT 16' SOUTH OF THE S.W. CORNER OF LOT 2498; THENCE N 89°20'E ALONG SOUTH SIDE OF 16' ALLEY 350'; THENCE SOUTH ALONG THE WEST SIDE OF 16' ALLEY 234'; THENCE S 78° 12-1/2' W 170'; THENCE SOUTH 50'; THENCE S 78° 12-1/2' W 187.54'; THENCE NORTH ALONG EAST SIDE OF WALNUT ST. 353' TO PLACE OF BEGINNING, CONTAINING 2.02 ACRES AND IS LOCATED IN THE S.W. QUARTER OF SEC-8, TWP.-22, R-19

SURVEYORS CERTIFICATION

I HEREBY CERTIFY THAT THE PLAT AND NOTES ARE CORRECT AND WAS PREPARED FROM SURVEY MADE BY ME AND THAT IRON PIPES MARK ALL LOT CORNERS.

Charles R. B. Baker
REGISTERED SURVEYOR
3485

August 20, 1981 DATE

SHARON TOWNSHIP TRUSTEES

WE THE TRUSTEES OF SHARON TOWNSHIP DO HEREBY APPROVE THE WITHIN PLAT THIS 1 DAY OF September 1981

TRANSFERRED THIS 2 DAY OF

1981

RICHLAND COUNTY AUDITOR

32406

ENTERED FOR RECORDING THIS DAY OF

1981 AT A.M.

RECORDED 1981 IN VOLUME

PAGE RICHLAND COUNTY
PLAT RECORDS 4/1/81

RICHLAND COUNTY RECORDER