

PLAT OF PROPERTY SURVEY, PARCEL "I"

ELSIE BAYLOR

TO

EMMETT & IDA HAMILTON

PART OF THE SOUTHWEST QUARTER OF SECTION EIGHT (8)

TOWNSHIP TWENTY - TWO (22), RANGE NINETEEN (19)

SHARON TOWNSHIP, RICHLAND COUNTY, OHIO

0.419 ACRE

*City of Shiloh*

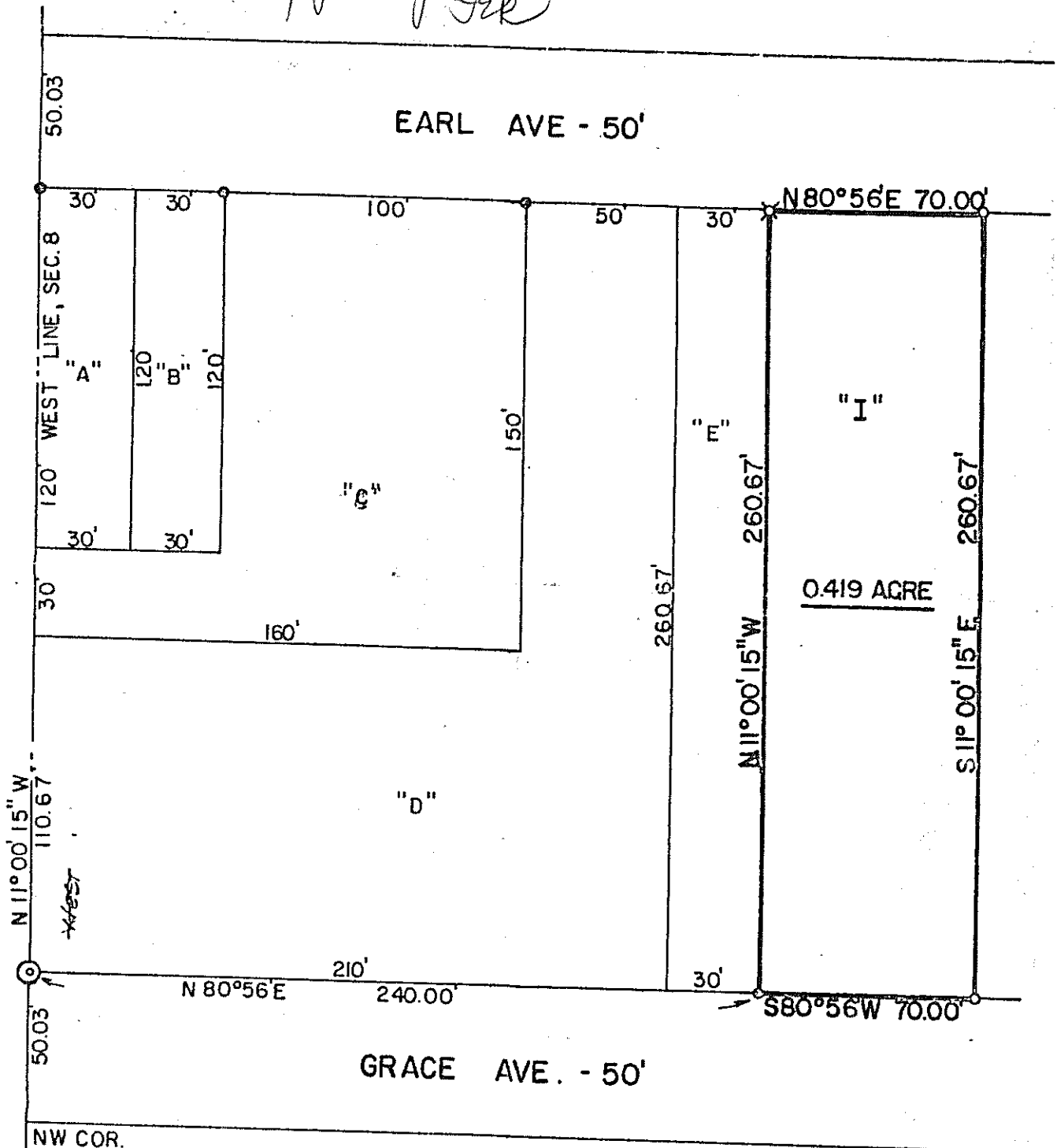

NW COR. LOT 3147

PREPARED BY:

F E KROCKA & ASSOCIATES

*Fred E. Krocka*

FRED E. KROCKA

OHIO REGISTERED SURVEYOR NO. 3702

DATE: June 16, 1981

- IRON PIPE PLACED
- IRON PIPE FOUND
- ⊠ IRON POST FOUND
- ⊙ CONCRETE MONUMENT FOUND

