

GAMBLE'S MILL ALLOTMENT NO.3

PART OF THE SOUTHWEST QUARTER, SECTION SEVEN (7)

TOWNSHIP TWENTY-TWO(22), RANGE NINETEEN(19)

CITY OF SHELBY, SHARON TOWNSHIP, RICHLAND COUNTY, OHIO

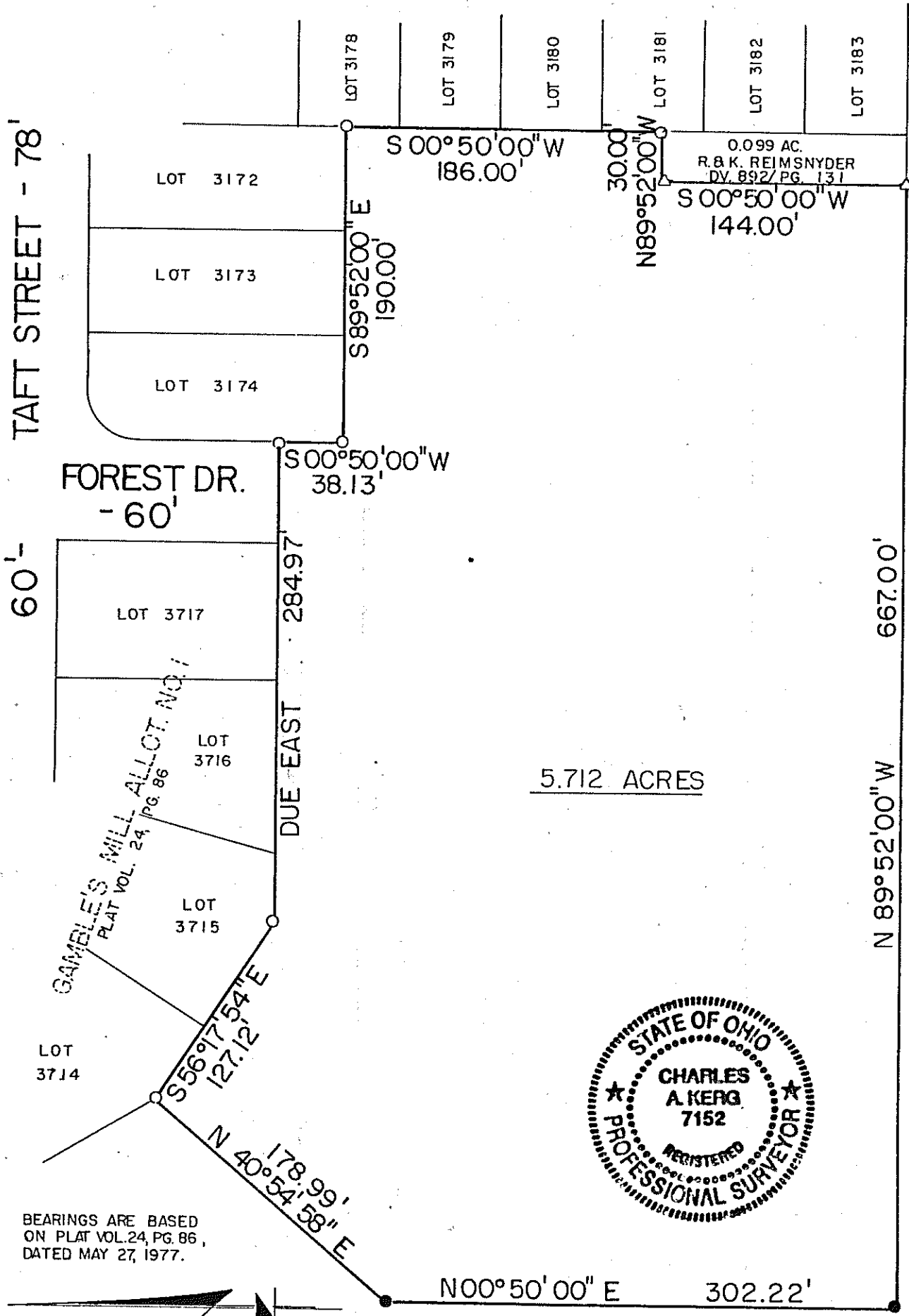

A. B. B. METZGER
DV. 608 / 197

BEARINGS ARE BASED ON PLAT VOL. 24, PG. 86, DATED MAY 27, 1977.

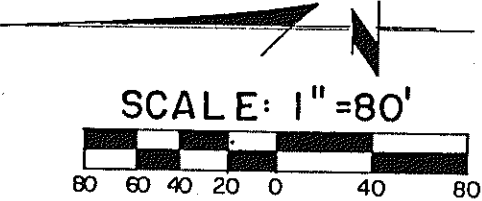

- IRON PIPE FOUND
- △ IRON PIN FOUND
- 5/8" IRON PIN SET WITH CAPS STAMPED "7152"

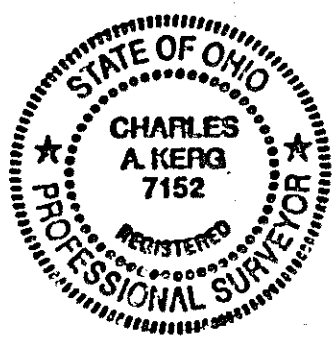

PREPARED BY
KERG SURVEYING

Charles A. Kerg
 CHARLES A. KERG
 OHIO REGISTERED SURVEY NO. 71 52
 DATED: MAY 17, 1989