

PLAT OF PROPERTY SURVEY
VERNON FIELD, INC.

TO

GAMBLE'S MILL DEVELOPMENT CO.

PART OF THE SOUTHWEST QUARTER OF SECTION SEVEN (7),
TOWNSHIP TWENTY-TWO (22), RANGE NINETEEN (19)
CITY OF SHELBY, SHARON TOWNSHIP, RICHLAND COUNTY, OHIO

DUE EAST 1051.92' N. LINE, S.W. 1/4, SEC. 7

8.24 ACRES

DUE WEST 1059.43'

W. LINE, S.W. 1/4, SEC. 7

N 1° 16' E

340.08'

SW CORNER
N.W. 1/4, SEC. 7

SW CORNER
S.W. 1/4, SEC. 7

SCALE: 1" = 100'
● - MONUMENT

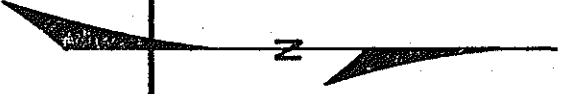

DUE SOUTH 340.00'

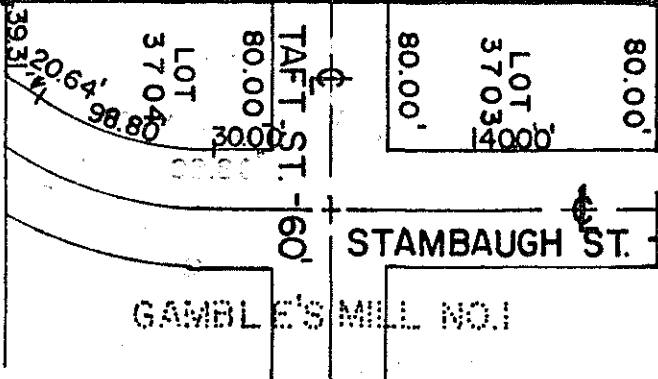

PREPARED BY:

F. E. KROCKA & ASSOCIATES

Fred E. Krocka

FRED E. KROCKA

OHIO REGISTERED SURVEYOR NO. 3702

DATE: JUNE 16, 1978