

GAMBLE'S MILL ALLOTMENT NO.3

PART OF THE SOUTHWEST QUARTER, SECTION SEVEN (7)
TOWNSHIP TWENTY-TWO (22), RANGE NINETEEN (19)
CITY OF SHELBY, SHARON TOWNSHIP, RICHLAND COUNTY, OHIO

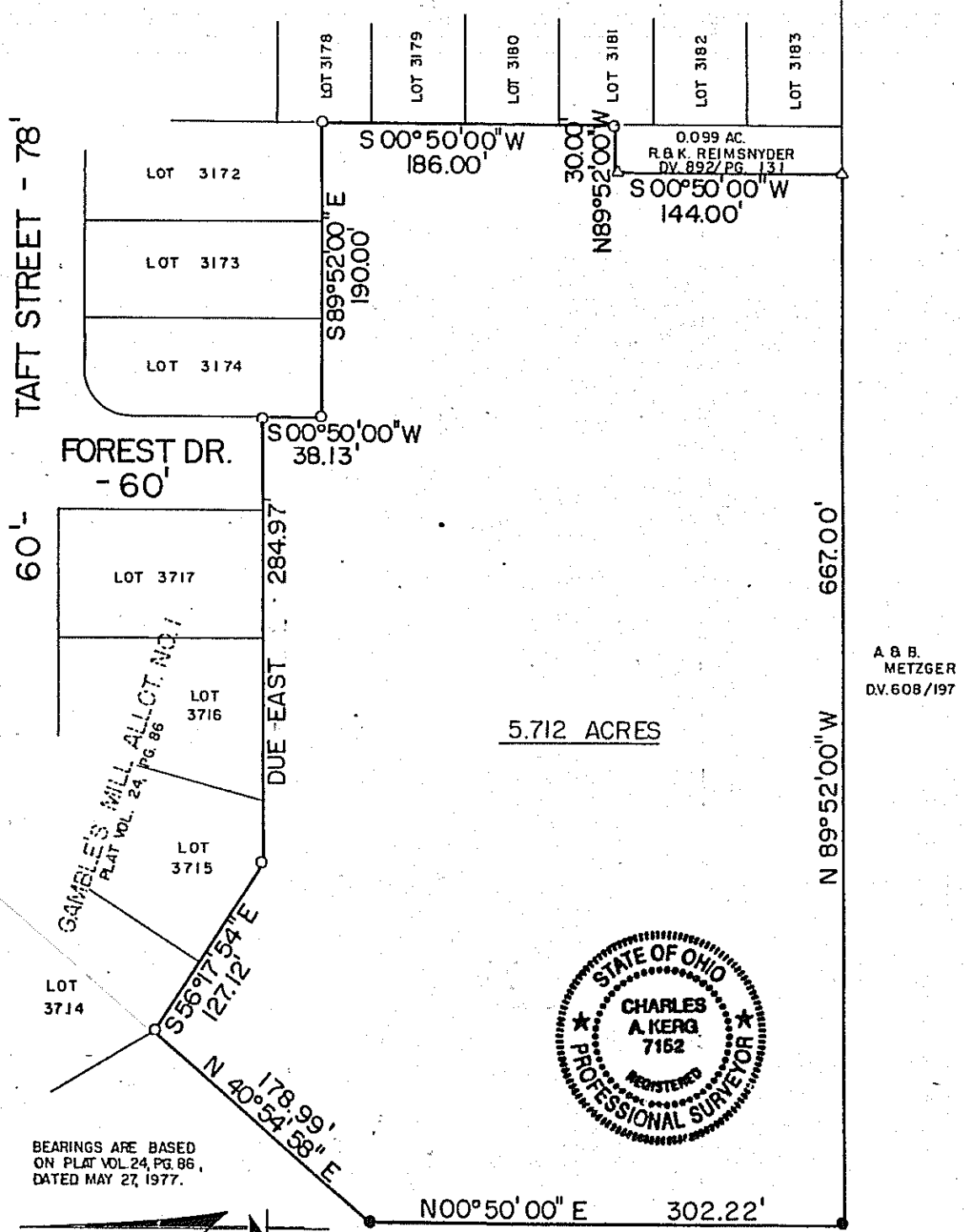

A & B.
METZGER
DV. 608/197

5.712 ACRES

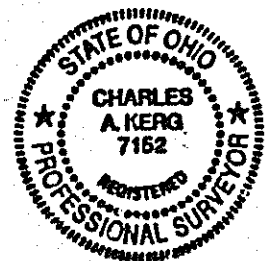

BEARINGS ARE BASED
ON PLAT VOL. 24, PG. 86,
DATED MAY 27, 1977.

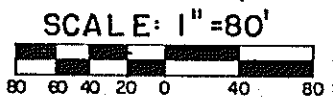

- IRON PIPE FOUND
- △ IRON PIN FOUND
- 5/8" IRON PIN SET WITH CAPS STAMPED "7152"

PREPARED BY
KERG SURVEYING

Charles A. Kerg

CHARLES A. KERG
OHIO REGISTERED SURVEY NO. 71 52
DATED: MAY 17, 1989