PLAT OF PROPERTY SURVEY

VERNON FIELD, INC.

TO

THOMAS E. BECK AND DONALD LARRY FRALEY

PART OF SOUTHWEST QUARTER
SECTION SEVEN (7)
TOWNSHIP TWENTY-TWO (22), RANGE NINETEEN (19)
SHARON TOWNSHIP, RICHLAND COUNTY, OHIO

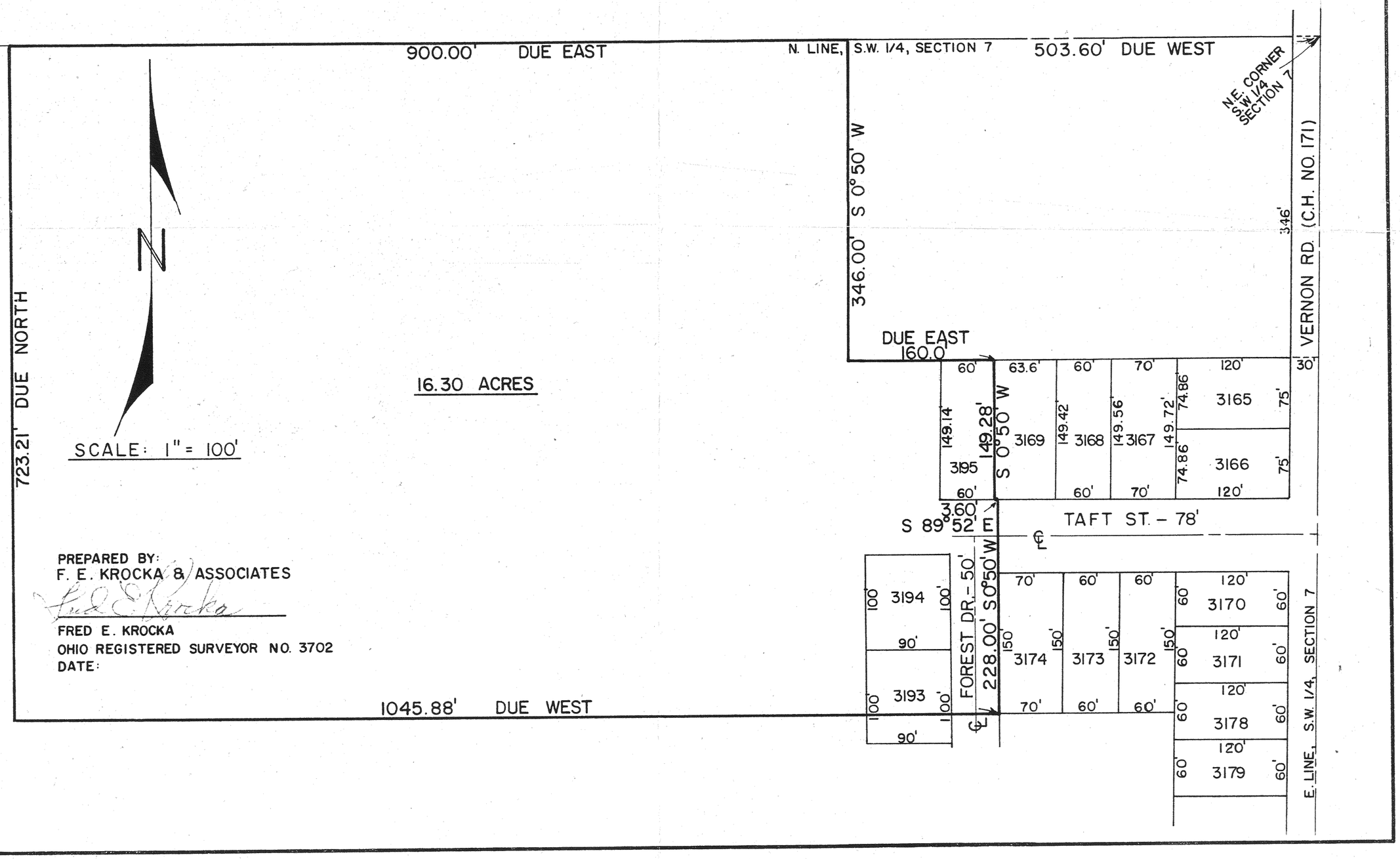

PREPARED BY:
F. E. KROCKA & ASSOCIATES

FRED E. KROCKA
OHIO REGISTERED SURVEYOR NO. 3702
DATE: