

PLAT OF PROPERTY SURVEY  
VERNON FIELD, INC.

TO  
GAMBLE'S MILL DEVELOPMENT CO.  
PART OF SOUTHWEST QUARTER  
SECTION SEVEN (7)

TOWNSHIP TWENTY-TWO (22), RANGE NINETEEN (19)  
SHARON TOWNSHIP, CITY OF SHELBY, RICHLAND COUNTY, OHIO

N. LINE, S.W. 1/4, SECTION 7

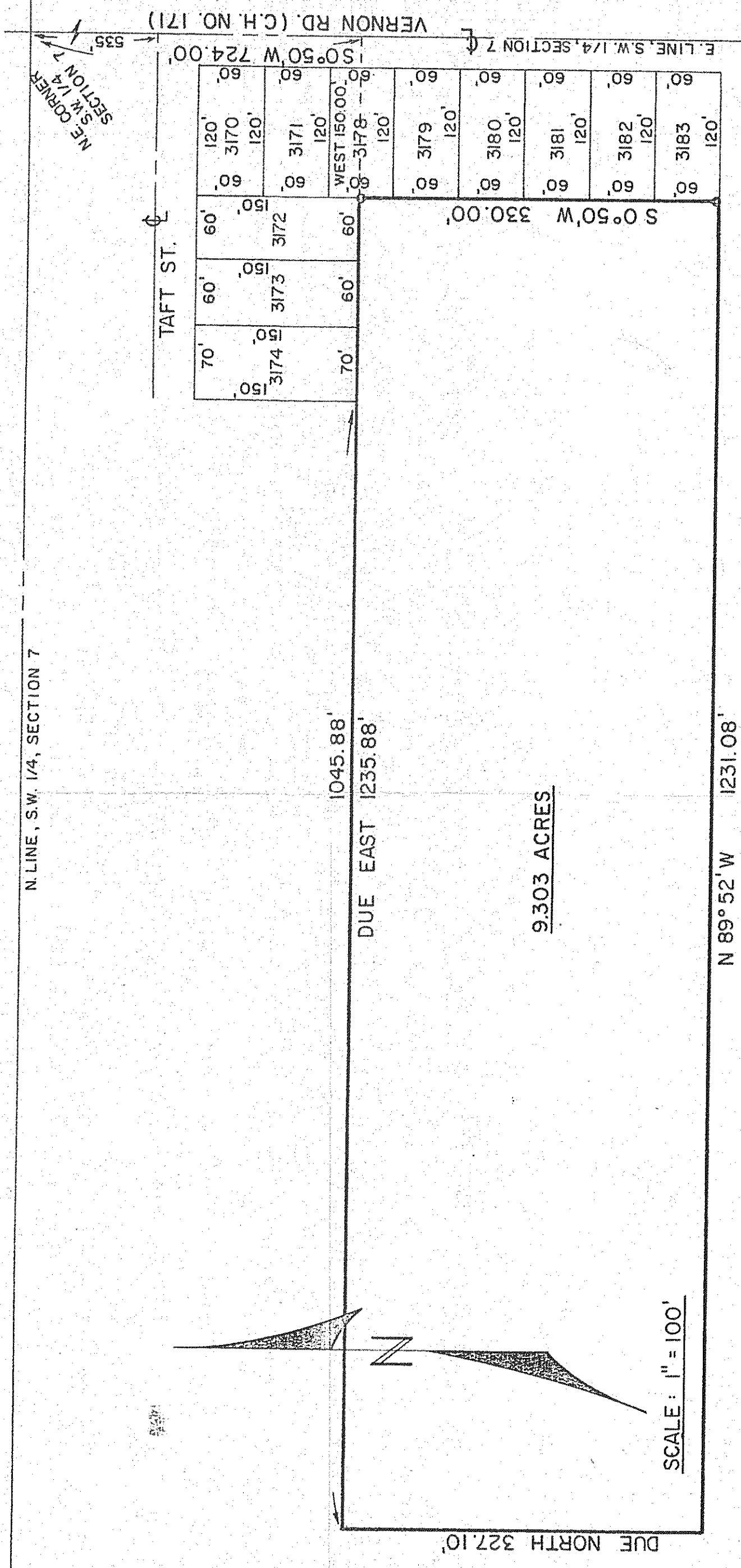

SCALE: 1" = 100'

PREPARED BY:  
F.E. KROCKA & ASSOCIATES  
*Fred E. Krocka*  
FRED E. KROCKA  
OHIO REGISTERED SURVEYOR, NO. 3702  
DATE: