

PLAT  
PROJECT AREA

OHIO STEEL TUBE COMPANY

PART OF LOT NO. 2232, CITY OF SHELBY, OHIO  
AND  
PART OF THE SOUTHEAST QUARTER OF SECTION SEVEN (7)  
TOWNSHIP TWENTY-TWO (22), RANGE NINETEEN (19)  
CITY OF SHELBY, SHARON TOWNSHIP, RICHLAND COUNTY, OHIO  
2799 ACRES

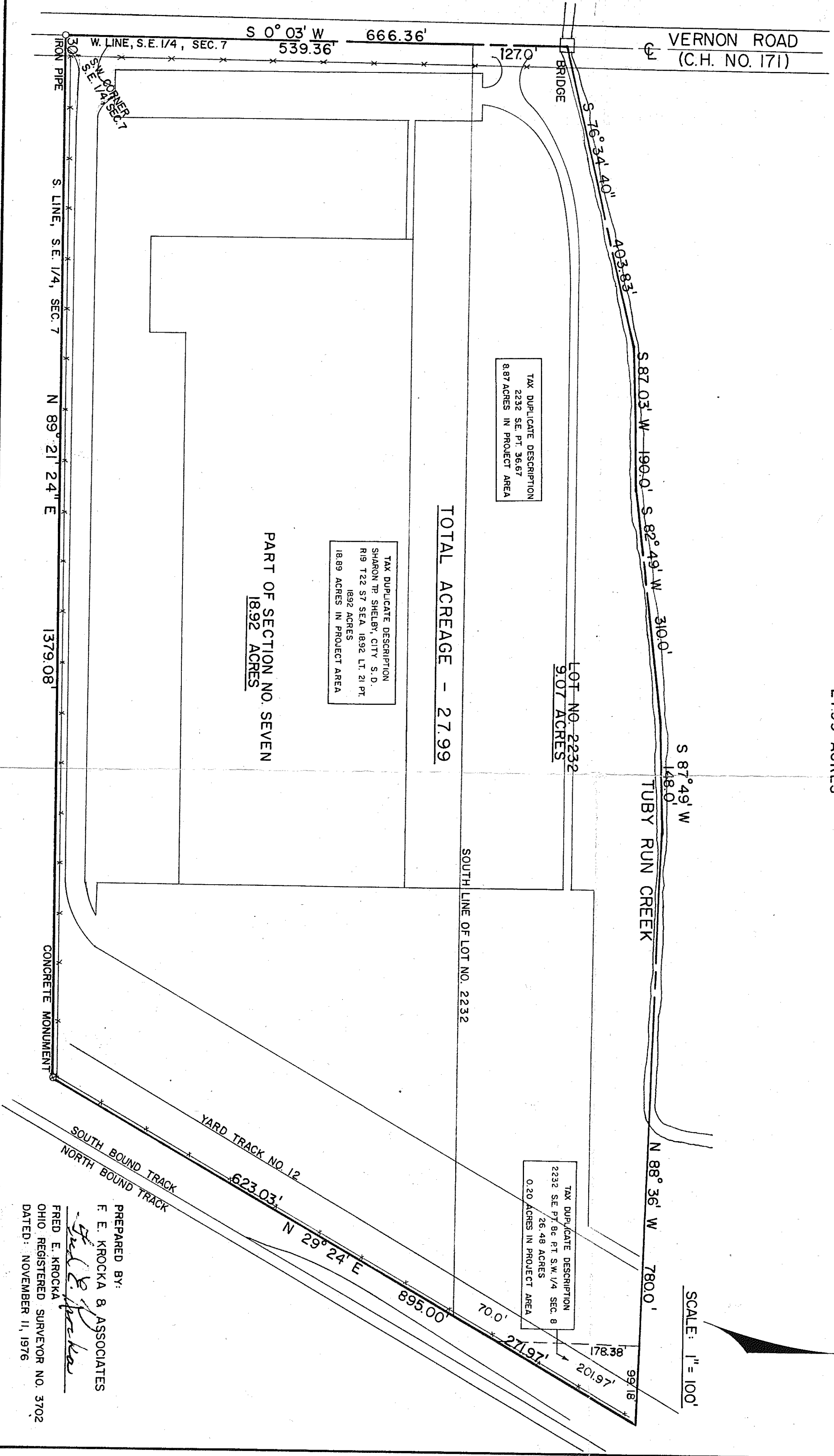

SCALE: 1" = 100'

TOTAL ACREAGE - 27.99

PART OF SECTION NO. SEVEN  
18.92 ACRES

LOT NO. 2232  
9.07 ACRES

PREPARED BY:  
F. E. KROCKA & ASSOCIATES

FRED E. KROCKA  
OHIO REGISTERED SURVEYOR NO. 3702  
DATED: NOVEMBER 11, 1976