

PROPERTY SURVEY  
FOR  
**MARSHALL HICKS & ESTES LEWIS, JR.**  
PART OF S.E. QUARTER, SEC. 7, TWP. 22, RANGE 19  
SHELBY, RICHLAND COUNTY, OHIO.

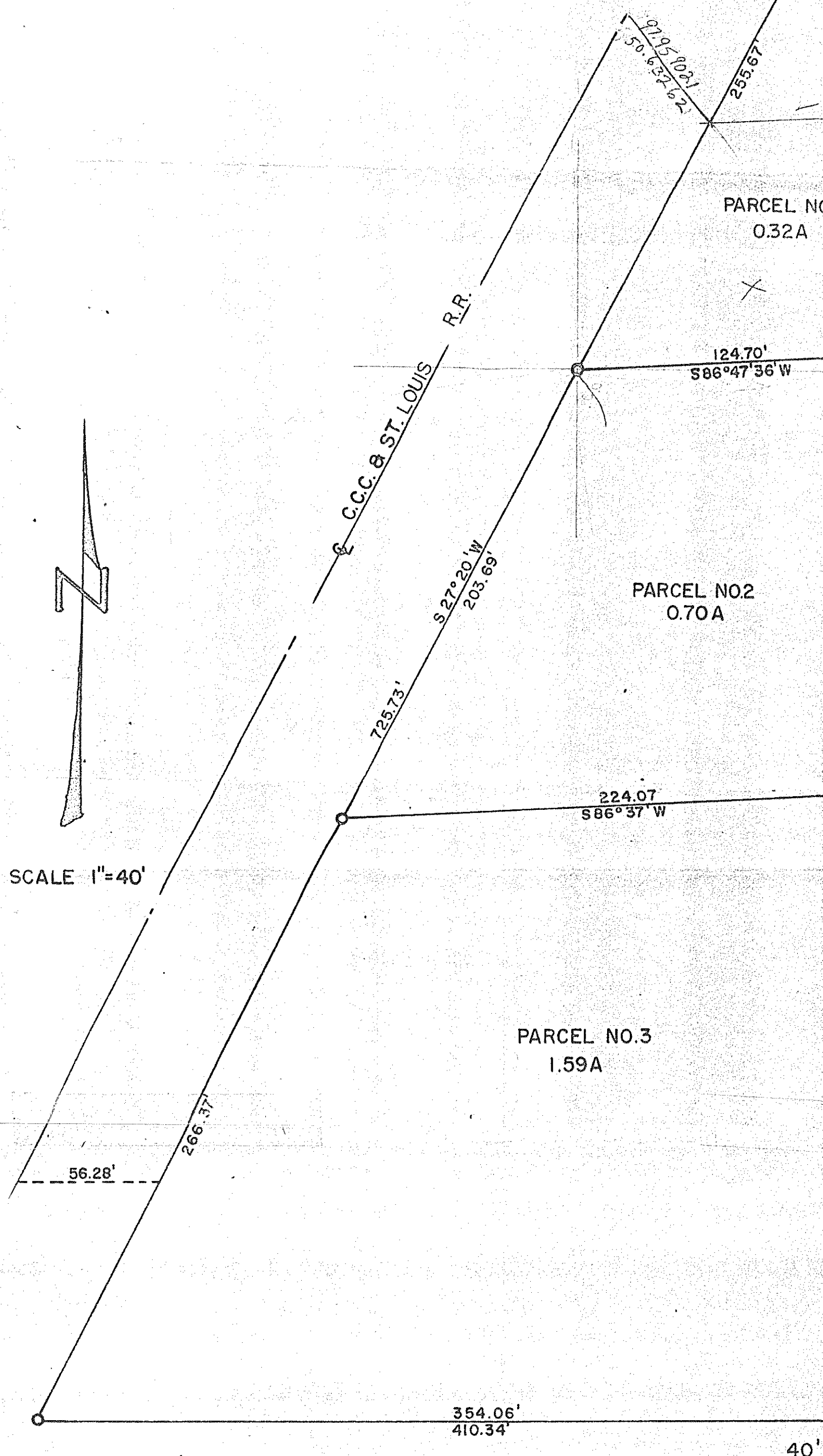

DESCRIPTION  
Parcel #1 - Being known as part of the Southeast Quarter of Section Seven (7) Range 19, and starting at an iron stake on the east line of said quarter sect which iron stake is 1821.38 feet north of the Southeast corner of said sectio and which iron stake will hereafter be known as the point of beginning; thenc N 1°51' W along the east line of said section which line is also the west lin of Inlot number 1557 a distance of 220.27 feet to an iron stake on the east l of the C.C.C. & St. Louis Railroad Co. property; thence S 27°20' W along the east property line of said railroad, a distance of 255.67 feet to an iron stake; thence N 86°47'36" E a distance of 124.70 feet to an iron stake which is the point of beginning and containing 0.32A more or less, but subject to all legal highways and rightaways.

DESCRIPTION  
Parcel #2 - Being known as part of the Southeast Quarter of Section Seven (7) Range 19, and starting at an iron stake on the east line of said quarter section which iron stake is 1646.59 feet north of the Southeast corner of said section and which iron stake will hereafter be known as the point of beginning; thence N 1°51' W along the east line of said section which line is also the west line of inlot number 1236, a distance of 174.79 feet to an iron stake which is also the northwest corner of Inlot number 1236; thence S 86°47'36" W on the extension of the south line of the alley between Summit Avenue and Tucker Avenue a distance of 124.70 feet to an iron pipe on the east line of the C.C.C. & St. Louis Railroad Company property; thence S 27° 20' W along the east property line of said railroad a distance of 206.69 feet to an iron stake in the centerline of the extension of Tucker Avenue, thence N 86°37' E along the extension of Tucker Avenue a distance of 224.07 feet to an iron stake which is the point of beginning and containing 0.70 Acres more or less but subject to all legal highways and rightaways.

DESCRIPTION  
Parcel #3 - Being known as part of the Southeast Quarter of Section Seven Range 19, and starting at an iron stake on the East line of said quarter section which iron stake is 1396.6 feet north of the Southeast corner of said section and which iron stake will hereafter be known as the point of beginning; thence continuing N 1°51' W along the east line of said sectio which is also the west line of Inlot No. 1954 a distance of 249.99 feet t an iron stake in the center of Tucker Ave.; thence S 86°37' W along the continuation of the centerline of Tucker Ave. a distance of 224.07 feet t an iron stake on the east property line of the C.C.C. & St. Louis Railroa Company; thence S 27° 20' W along the east railroad property line a distance of 266.37 feet to an iron stake; thence East on a line parallel to, but 15 feet north of the continuation of Earl Avenue a distance of 354.06 feet to an iron stake which is the point of beginning and containing 1.59 Acres more or less but subject to all legal highways and easements.

I hereby certify that I have made a survey placed iron stakes as indicated.