

PLAT OF PROPERTY SURVEY
EDWIN K. & DONNA M. DICK
 TO

JOHN F. & CONSTANCE K. McHUGH
 PART OF SOUTHWEST QUARTER OF SECTION SIX (6),
 TOWNSHIP TWENTY-TWO (22), RANGE NINETEEN (19),
 SHARON TOWNSHIP, RICHLAND COUNTY, OHIO.

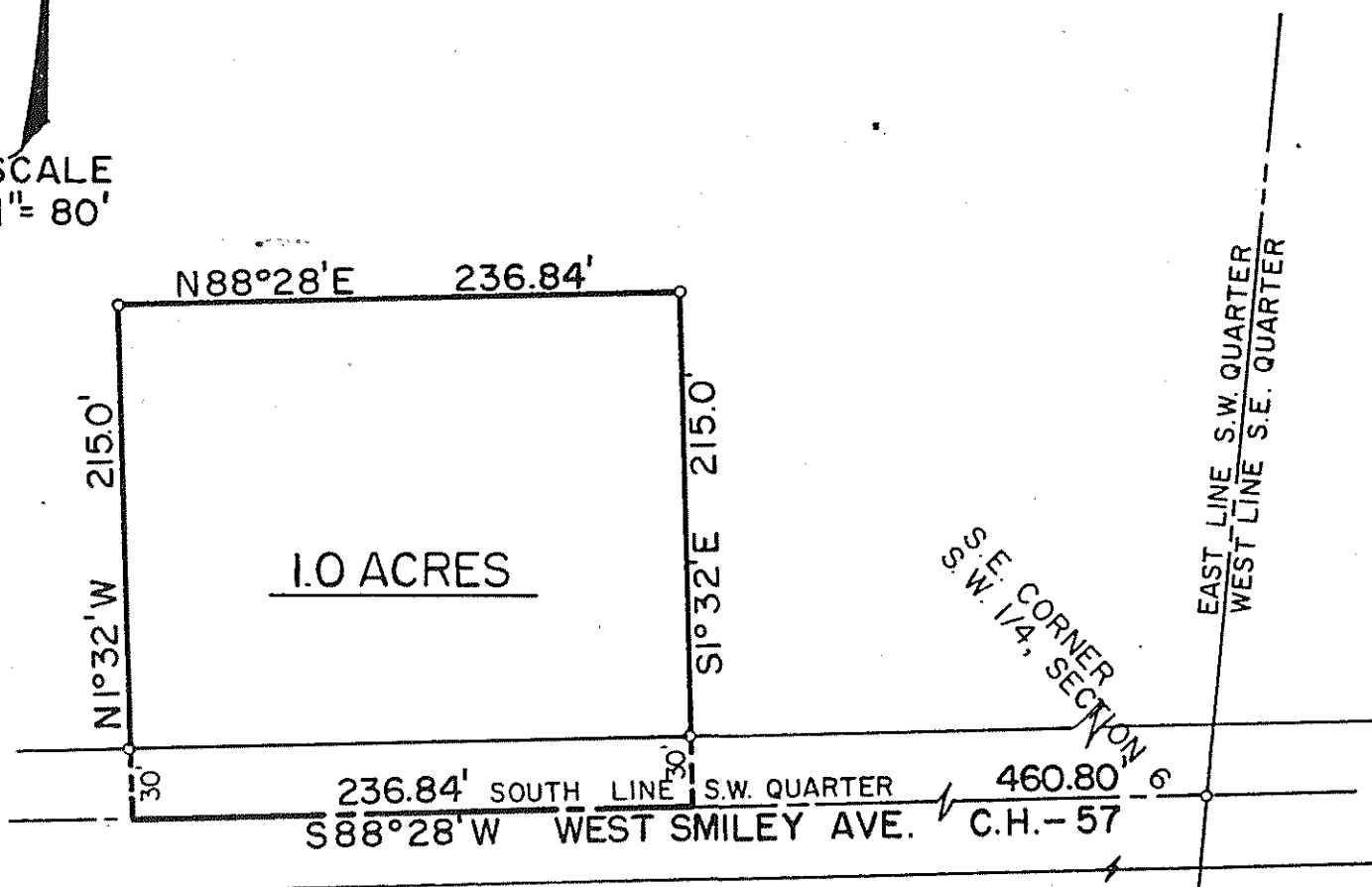

DESCRIPTION: Being part of the Southwest Quarter of Section Six (6), Township Twenty-two (22), Range Nineteen (19), Sharon Township, Richland County, Ohio and being more particularly described as follows:

Beginning at an iron pipe which is the Southeast corner of the Southwest Quarter of Section Six (6) in the centerline of County Highway No. 57 (West Smiley Ave.) which is also the south line of said Section; thence S 88°28' W along the south line of said Section a distance of 460.80 feet to a point which is the real point of beginning of the parcel herein described; thence continuing S 88°28' W along the south line of said section a distance of 236.84 feet to a point; thence N 1°32' W a distance of 215.0 feet to an iron pipe; thence N 88°28' E on a line parallel to the centerline of C.H.-57 a distance of 236.84 feet to an iron pipe; thence S 1°32' E on a line parallel to the west property line a distance of 215.0 feet to a point in the centerline of C.H.-57 which is the real point of beginning and containing 1.0 acres more or less but subject to all legal right-of-ways and easements and all in accordance to a survey made by Fred E. Krocka, Ohio registered surveyor #3702 on December 4, 1965.

Certification: I hereby certify that I have made a survey of the above property and have placed iron pipe as indicated.

Fred E. Krocka
 Fred E. Krocka, Reg. Surv. #3702
 FRED E. KROCKA & ASSOCIATES
 Date: December 4, 1965