

PLAT OF PROPERTY SURVEY
 BOARD OF EDUCATION OF THE SHELBY CITY SCHOOL DISTRICT
 PART OF THE SOUTHEAST QUARTER OF SECTION 6,
 TOWNSHIP 22, RANGE 19, SHARON TOWNSHIP
 RICHLAND COUNTY, OHIO.

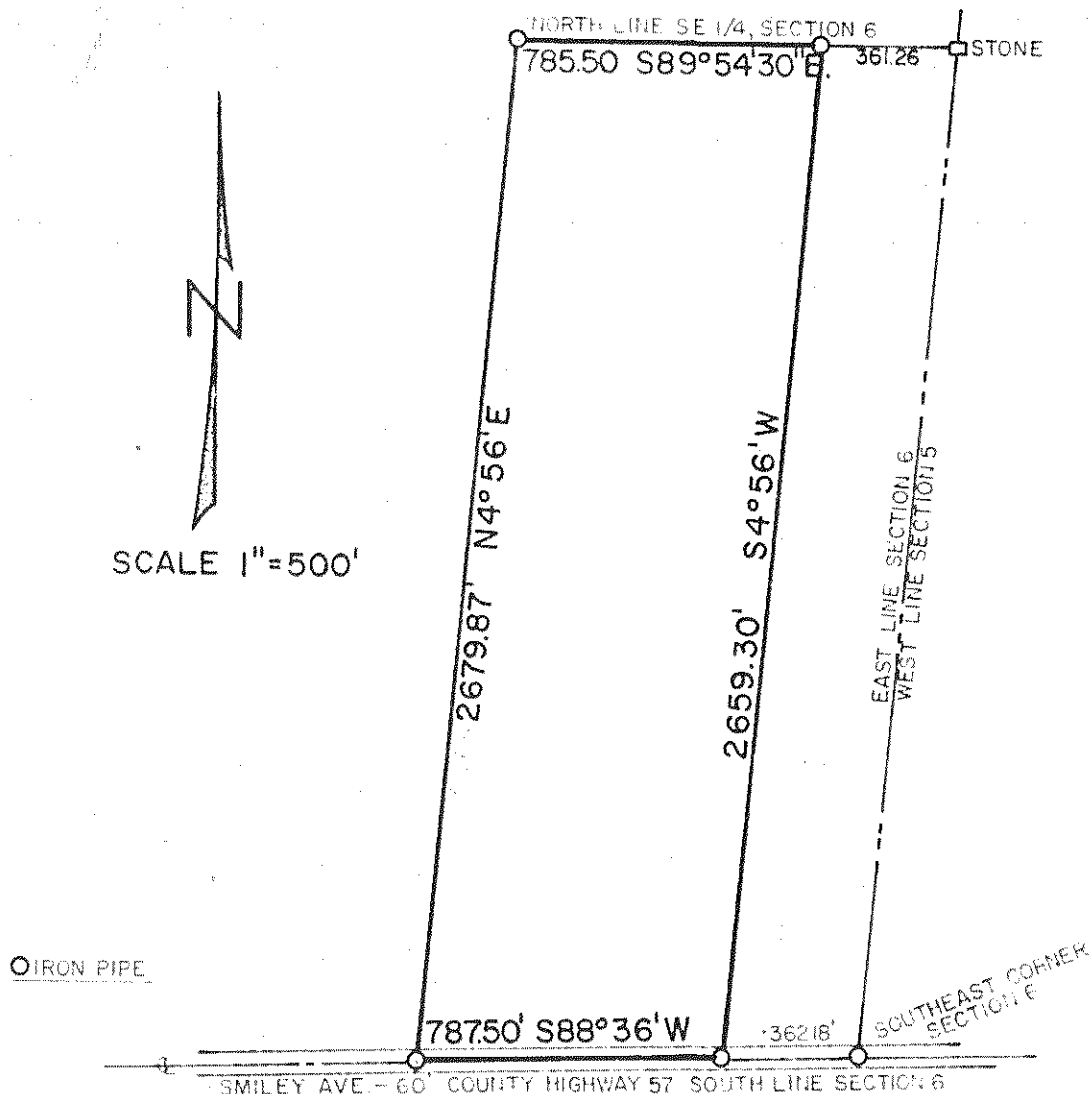

DESCRIPTION: Being a part of the Southeast Quarter of Section Six (6), Township Twenty-two (22), Range Nineteen (19), Sharon Township, Richland County, Ohio and beginning for the same at an iron pipe in the South Line of Section Six (6) (Centerline of Smiley Avenue), 362.18 feet west of the Southeast corner of said Section which point will hereafter be known as the point of beginning; thence continuing S 88° 36' W along the south section line a distance of 787.50 feet to an iron pipe; thence N 4° 56' E on a line parallel to the east section line a distance of 2,679.87 feet to an iron pipe in the north line of the Southeast Quarter of said section; thence S 89° 54' 30" E along the north line of said section a distance of 785.50 feet to an iron pipe; thence S 4° 56' W on a line parallel to the east line of said section a distance of 2,659.30 feet to an iron pipe which is the point of beginning and containing 48.03 acres more or less but subject to all legal highways and easements.

Certification: I hereby certify that I have made a survey of the above property and have placed iron pipe as indicated.

F. E. Krocka, Reg. Surveyor #3702
 Date: January 29, 1963