

PLAT OF PROPERTY SURVEY

TERRY CARVER AND JAMES MCBRIDE

PART OF THE SOUTHEAST QUARTER, SECTION SIX (6)

TOWNSHIP TWENTY-TWO(22), RANGE NINETEEN(19)

SHARON TOWNSHIP, CITY OF SHELBY, RICHLAND COUNTY, OHIO

ELSIE R. WHISLER 25 ACRES
DEED VOL. 416, PG. 148

N.LINE, S.E. 1/4, SEC.6

356.78'
S 89° 54' 30" E

PARCEL #2

2.219 ACRES

JAMES S. MCBRIDE AND TERRY L. CARVER

DEED VOL. 886, PG. 468

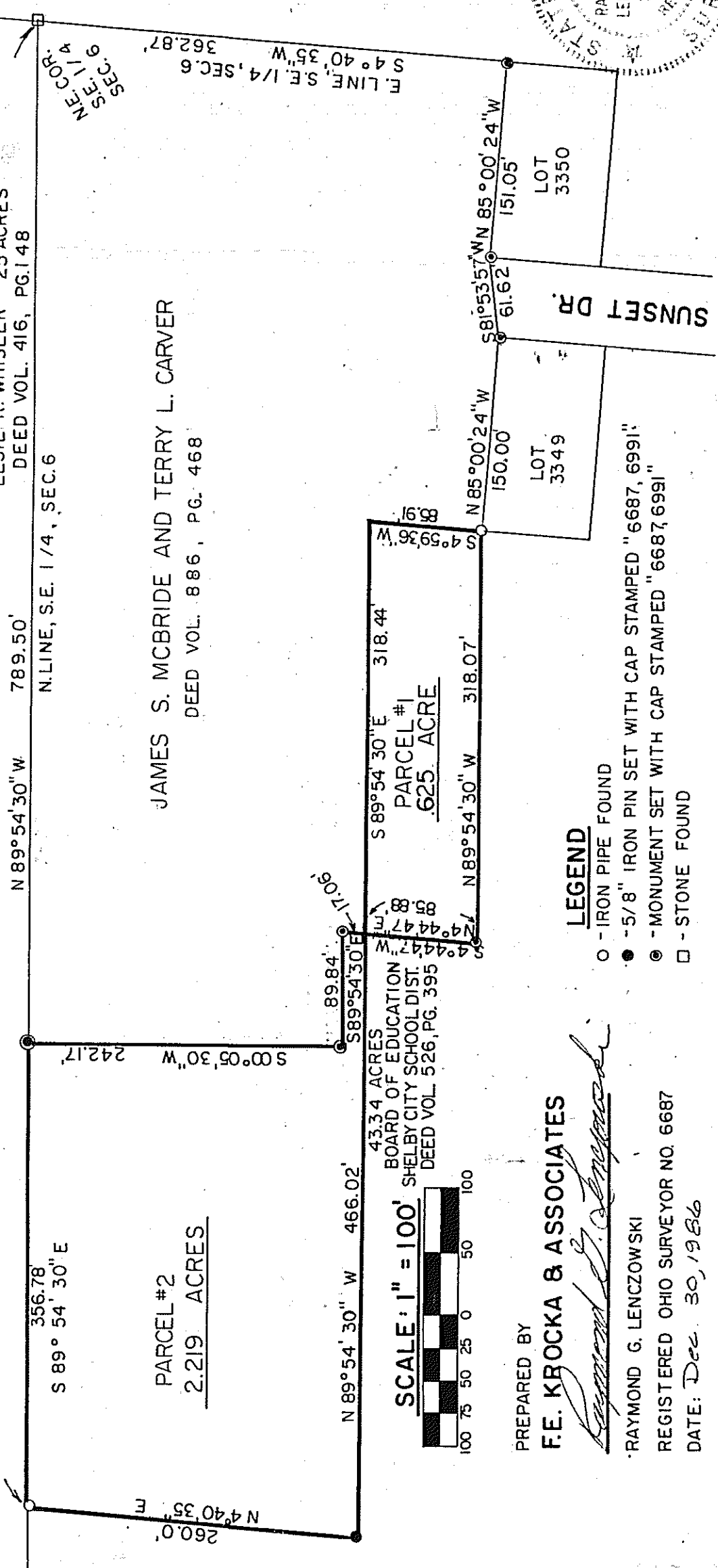

43.34 ACRES
BOARD OF EDUCATION
SHELBY CITY SCHOOL DIST.
DEED VOL 526, PG. 395

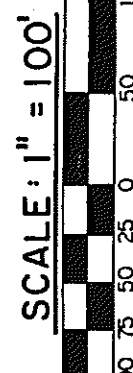

PREPARED BY

F.E. KROCKA & ASSOCIATES

Raymond G. Lenczowski

RAYMOND G. LENCZOWSKI
REGISTERED OHIO SURVEYOR NO. 6687
DATE: Dec. 30, 1986

LEGEND

- - IRON PIPE FOUND
- - 5/8" IRON PIN SET WITH CAP STAMPED "6687, 6991"
- ⊙ - MONUMENT SET WITH CAP STAMPED "6687, 6991"
- - STONE FOUND

