

EDWIN DICK

TO  
LOU ANN LOESCHER

VICTOR R. & LOU ANN LOESCHER

PART OF THE SOUTHEAST QUARTER OF SECTION SIX (6),  
TOWNSHIP TWENTY-TWO (22) NORTH, RANGE NINETEEN (19) WEST  
SHARON TOWNSHIP, CITY OF SHELBY, RICHLAND COUNTY, OHIO

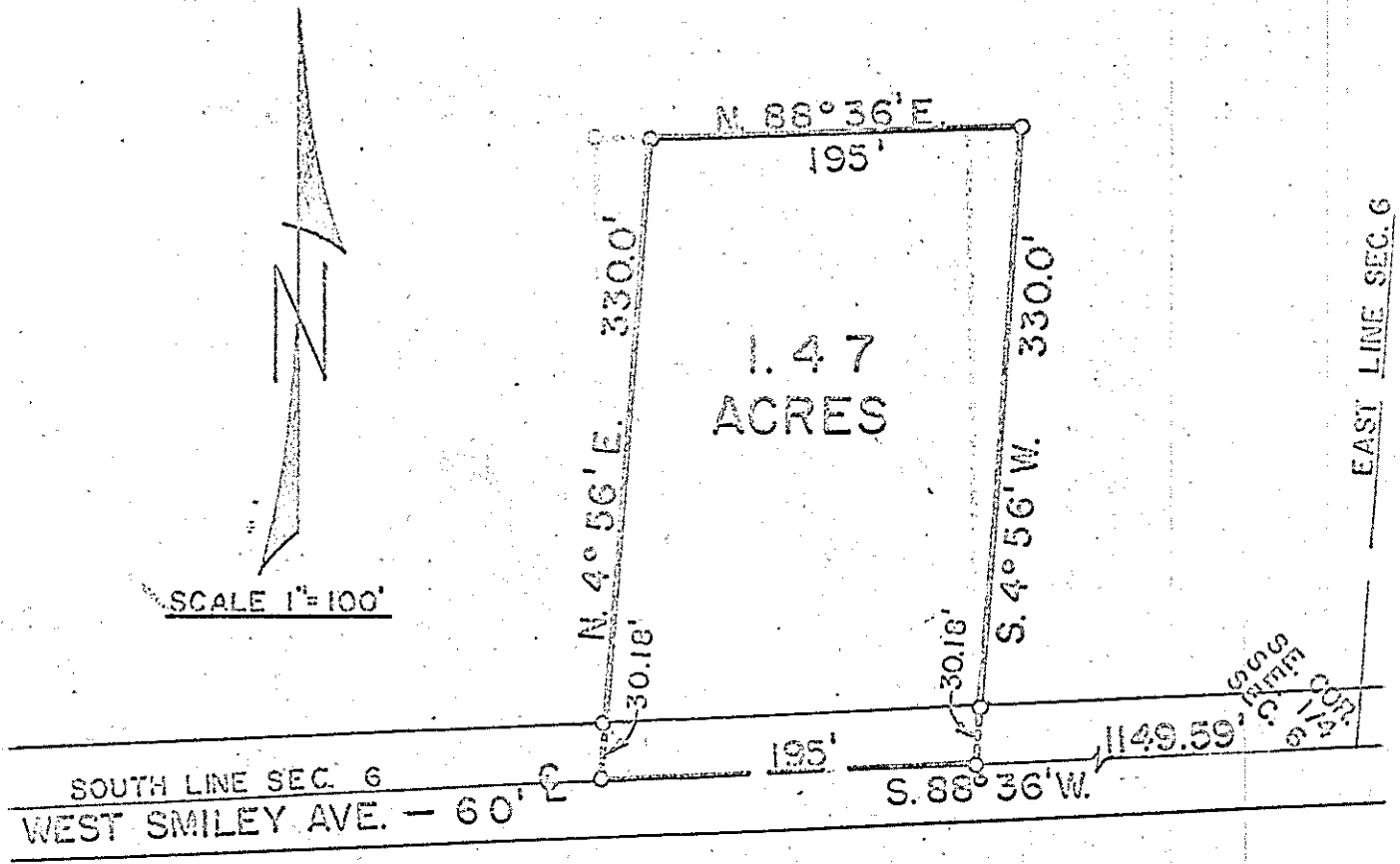

**DESCRIPTION:**  
 Being part of the southeast quarter of section six (6), township twenty-two (22) north, range nineteen (19) west, Sharon Township, City of Shelby, Richland County, Ohio and being more particularly described as follows: Beginning for the same at an iron pipe in the centerline of Smiley Avenue (south line of said section), which iron pipe is the southeast corner of the southeast quarter of said section; thence S 88°36' W along the centerline of West Smiley Ave. and the south line of said section a distance of 1,149.59 feet to an iron pipe which is the real point of beginning of the parcel herein described; thence continuing S 88°36' W along the centerline of West Smiley Avenue and the south line of said section a distance of 195.0 feet to an iron pipe; thence N 4°56' E a distance of 330.0 feet to an iron pipe; thence N 88°36' E on a line parallel to the south line of said section a distance of 195.0 feet to an iron pipe; thence S 4°56' W on a line parallel to the west line a distance of 330.0 feet to an iron pipe which is the real point of beginning and containing 1.47 acres more or less but subject to all legal easements and public right-of-ways now on record.

Certification: I hereby certify that a survey of the above parcel has been made and iron pipe placed as indicated.

*Fred E. Krocka*  
 Fred E. Krocka  
 Ohio Registered Surveyor No. 3702  
 Date: September 26, 1969

23 Marion Ave