

PARCEL 10B  
 NW 1/4 = 8.302 ACRES  
 NE 1/4 = 0.075 ACRES  
 TOTAL 8.377 ACRES

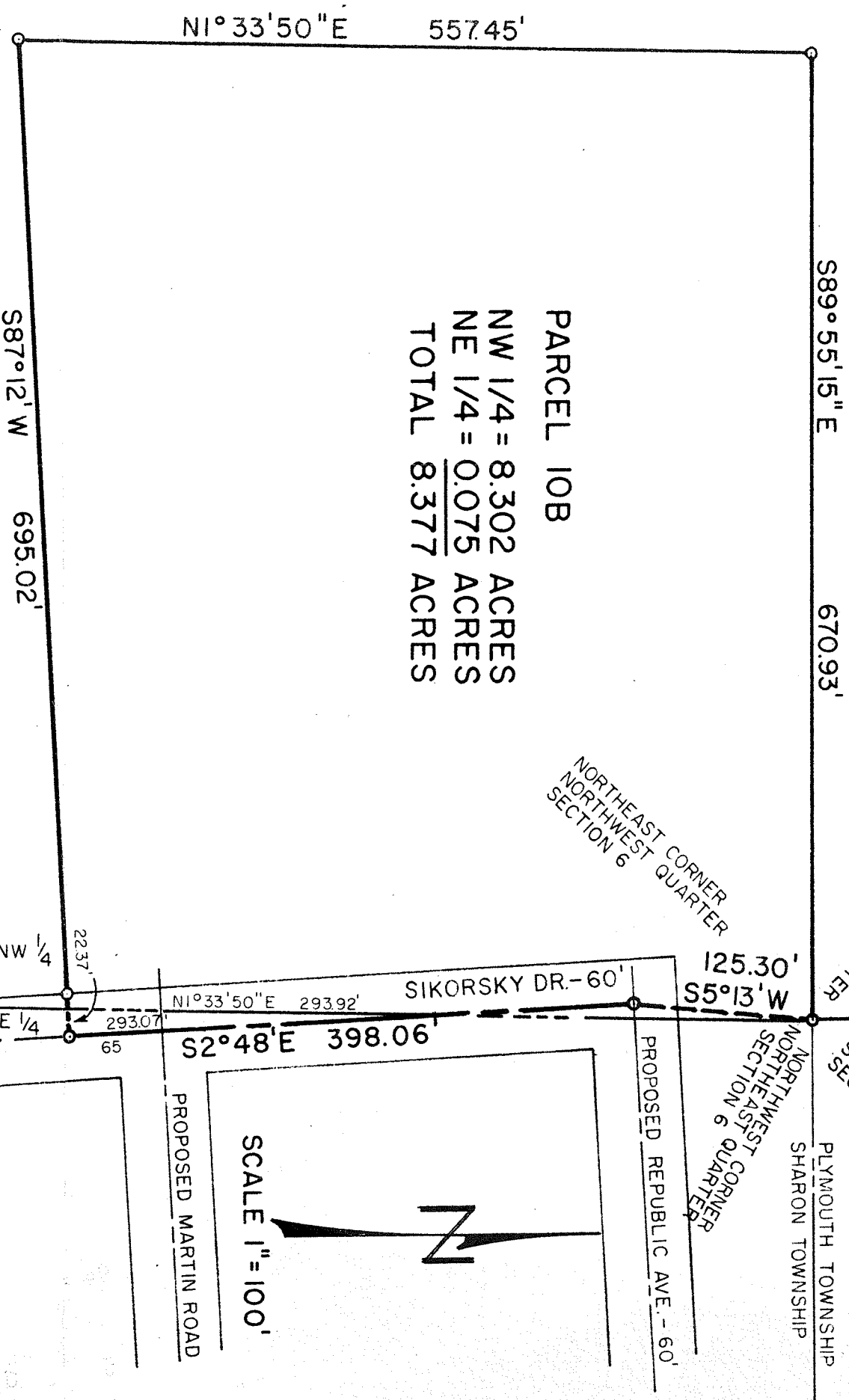

PLAT OF PROPERTY SURVEY  
**CARTON SERVICE INCORPORATED**  
 PART OF N.W. 1/4 & N.E. 1/4, SECTION SIX (6),  
 TOWNSHIP TWENTY TWO (22), RANGE NINETEEN (19),  
 CITY OF SHELBY, SHARON TOWNSHIP, RICHLAND COUNTY, OHIO

DESCRIPTION: Parcel No. 10B  
 Situated in the Township of Sharon, County of Richland, and State of Ohio and being a part of the Northeast and Northwest Quarters of Section Six (6) in Township Twenty-two (22), Range Nineteen (19) and being more particularly described as follows:

Commencing at an iron pipe at the Northeast Corner of the Northwest Quarter of Section Six (6) which iron pipe will hereafter be referred to as the point of beginning; thence S 50°13' W a distance of 125.30 feet to a copper rod in the intersection of the centerline of proposed Sikorsky Drive and Republic Avenue; thence S 20°48' E along the centerline of proposed Sikorsky Drive and into the Northeast Quarter of Section Six (6) a distance of 398.06 feet to a copper rod; thence S 87°12' W and into the Northwest Quarter of Section Six (6) a distance of 695.02 feet to an iron pipe; thence N 1°33'50" E on a line parallel to the Quarter Section Line a distance of 557.45 feet to a point of the Plymouth-Sharon Township line, thence S 89°55'15" E along the Township line a distance of 670.93 feet to an iron pipe which is the point of beginning and containing 8.377 acres more or less of which 8.302 acres is in the Northwest Quarter and 0.075 acres is in the Northeast Quarter of said section but subject to all legal easements and future dedication of roadways.

Certification: I hereby certify that I made the above survey and have placed iron pipe and copper rods as indicated.

*Fred E. Krocka*  
 Fred E. Krocka  
 Registered Surveyor #3702.  
 April 2, 1964