

PLAT OF PROPERTY SURVEY

MOST PURE HEART OF MARY CATHOLIC CHURCH
TO

DALLAS STAMPER

PART OF THE NORTHEAST QUARTER OF SECTION SIX (6)
PART OF THE NORTHWEST QUARTER OF SECTION FIVE (5)
TOWNSHIP TWENTY-TWO (22), RANGE NINETEEN (19)
CITY OF SHELBY, SHARON TOWNSHIP, RICHLAND COUNTY, OHIO.

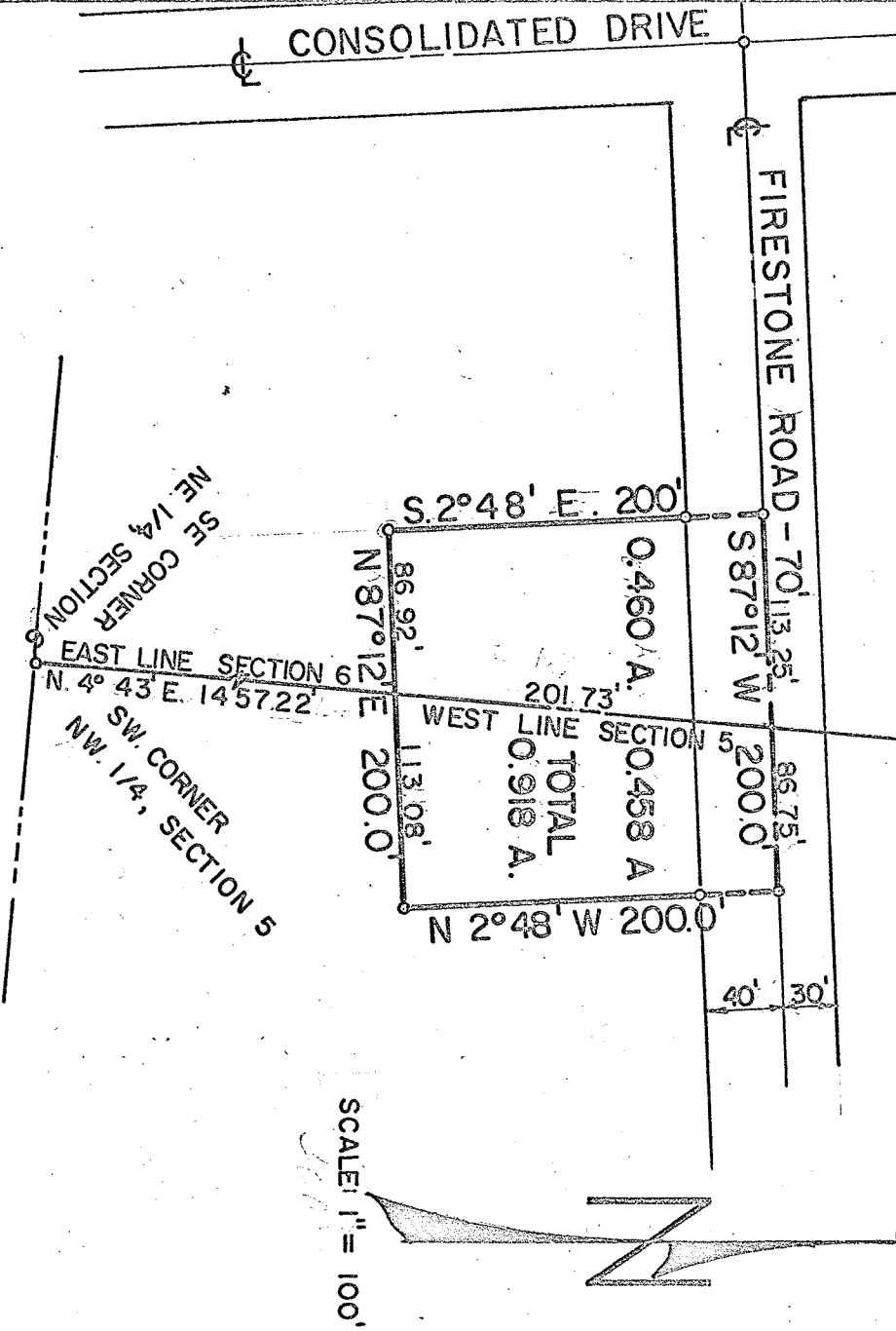

DESCRIPTION: Being part of the Northwest Quarter of Section Five (5) and the Northeast Quarter of Section Six (6), Township twenty-two (22), Range Nineteen (19), City of Shelby, Sharon Township, Richland County, Ohio and being more particularly described as follows: Beginning for the same at an iron pipe which is the Southeast corner of the Northeast Quarter of Section Six (6); thence $N 4^{\circ}43' E$ along the east line of said Quarter Section a distance of 1,457.22 feet to a point in the centerline of proposed Firestone Road which is the real point in the beginning of the parcel herein described; thence $S 87^{\circ}12' W$ along the centerline of proposed Firestone Road a distance of 113.25 feet to an iron pipe; thence $S 2^{\circ}48' E$ on a line parallel to the centerline of Consolidated Drive, a distance of 200.0 feet to an iron pipe; thence $N 87^{\circ}12' E$ and into Section five (5) on a line parallel to the centerline of proposed Firestone Road a distance of 200.0 feet, of which 86.92 feet are in section six (6) and 113.08 feet are in Section Five (5) to an iron pipe; thence $N 2^{\circ}48' W$ on a line parallel to the west property line a distance of 200.0 feet to an iron pipe in the centerline of proposed Firestone Road; thence $S 87^{\circ}12' W$ along the real point of beginning and containing 0.918 acres more or less, of which 0.460 acres are in Section six (6) and 0.458 acres are in Section five (5) but subject to all legal easements and public right-of-ways now on record.

Certification: I hereby certify that I have made a survey of the above property and have placed iron pipe as indicated.

[Signature]
Fred E. Krocka

Ohio Registered Surveyor No. 3702
Date: April 15, 1970