

1. Thence N 2°48'00" W a distance of 472.46 feet along the centerline of Consolidated Drive and the West line of said 7.995 Acres to a survey nail set at the Southwest corner of 1.649 Acres in the name of Cletis Templeman per Deed Volume 631, Page 179;
2. Thence N 87°12'00" E a distance of 252.00 feet along the South line of said 1.649 Acres to an iron pipe found, and passing for reference a railroad spike set at 30.00 feet;
3. Thence N 2°48'00" W a distance of 85.00 feet along the East line of said 1.649 Acres to an iron pipe found at the Southwest corner of 0.918 Acres in the name of Ronald and Samma Wells per Deed Volume 765, Page 510 (0.46 Acre in the Northwest Quarter);
4. Thence N 87°12'00" E a distance of 86.92 feet along the South line of said 0.918 Acre to an iron pin set on the East line of the Northeast Quarter of Section (6);
5. Thence S 47°11' W a distance of 548.13 feet along the East line of said Quarter-section to a survey nail set on the centerline of Shelby-Ganges Road (South line of said 7.995 Acres), and passing for reference an iron pin set at 505.40 feet;
6. Thence S 84°10'00" W a distance of 266.93 feet along the centerline of said road (South line of said 7.995 Acres) to a survey nail set at the real point of beginning;

and containing 3.328 Acres, more or less, but subject to all legal easements and public rights-of-way now on record. All iron pins set are 5/8" diameter with caps stamped "6887,6991". Bearings are based on a survey by F. E. Krocka and Associates, dated July, 1971.

BEARINGS ARE BASED ON A SURVEY  
BY F. E. KROCKA & ASSOC., DATED JULY, 1971

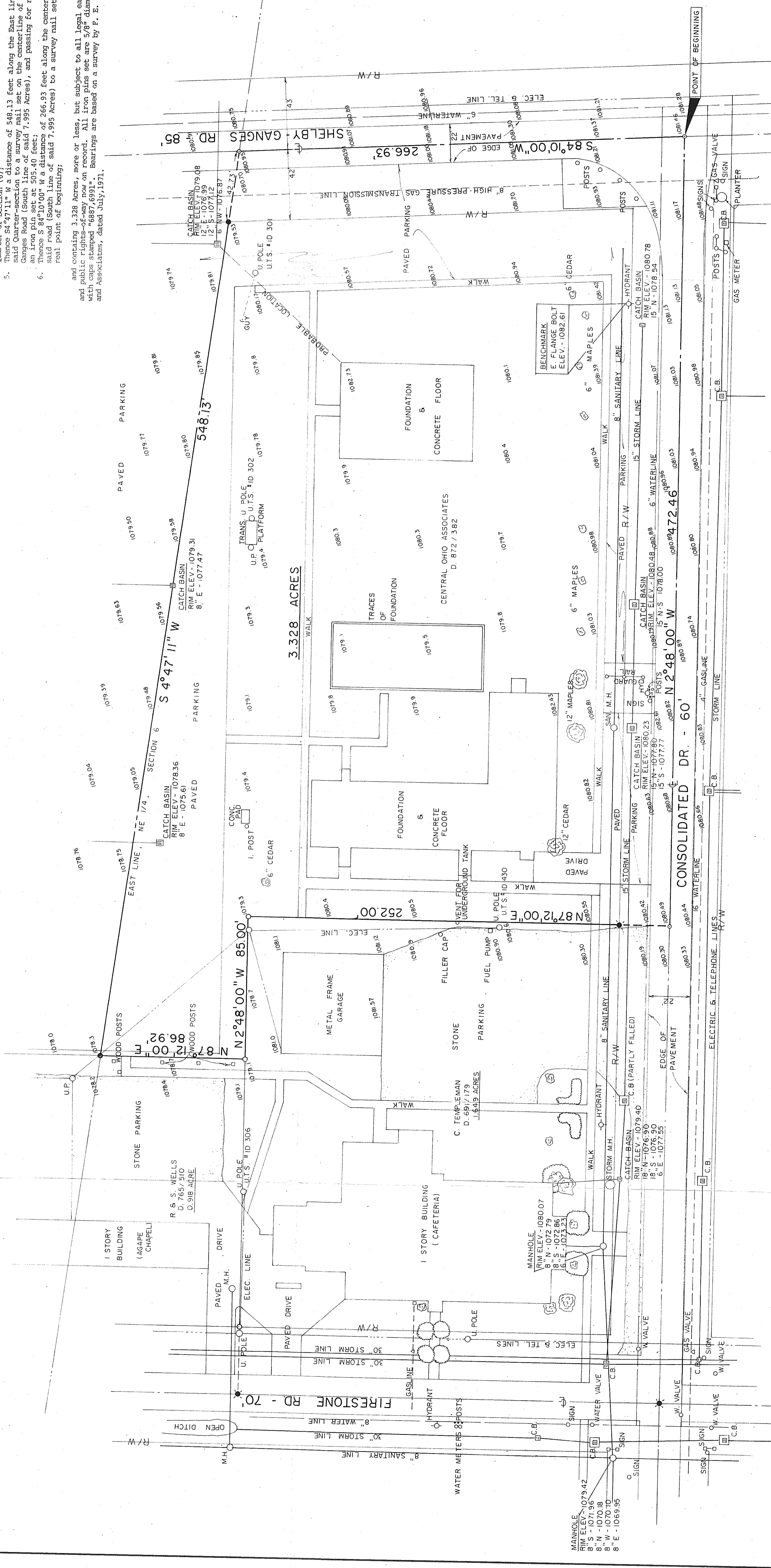

POINT OF BEGINNING

CONOLIDATED DR - 60'

3.328 ACRES

N 2°48'00" W 85.00'

FIRESTONE RD - 70'

SHELBY-GANGES RD - 85'

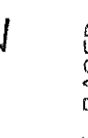

N