

STONE 1364.40'
 88° 36' E
 N.W. CORNER
 S.W. 1/4 SECTION 5

PROPERTY SURVEY

G. M. SCOTT

PART OF S.W. 1/4, SECTION 5

TWP. 22, R19

SHARON TOWNSHIP

RICHLAND COUNTY, OHIO.

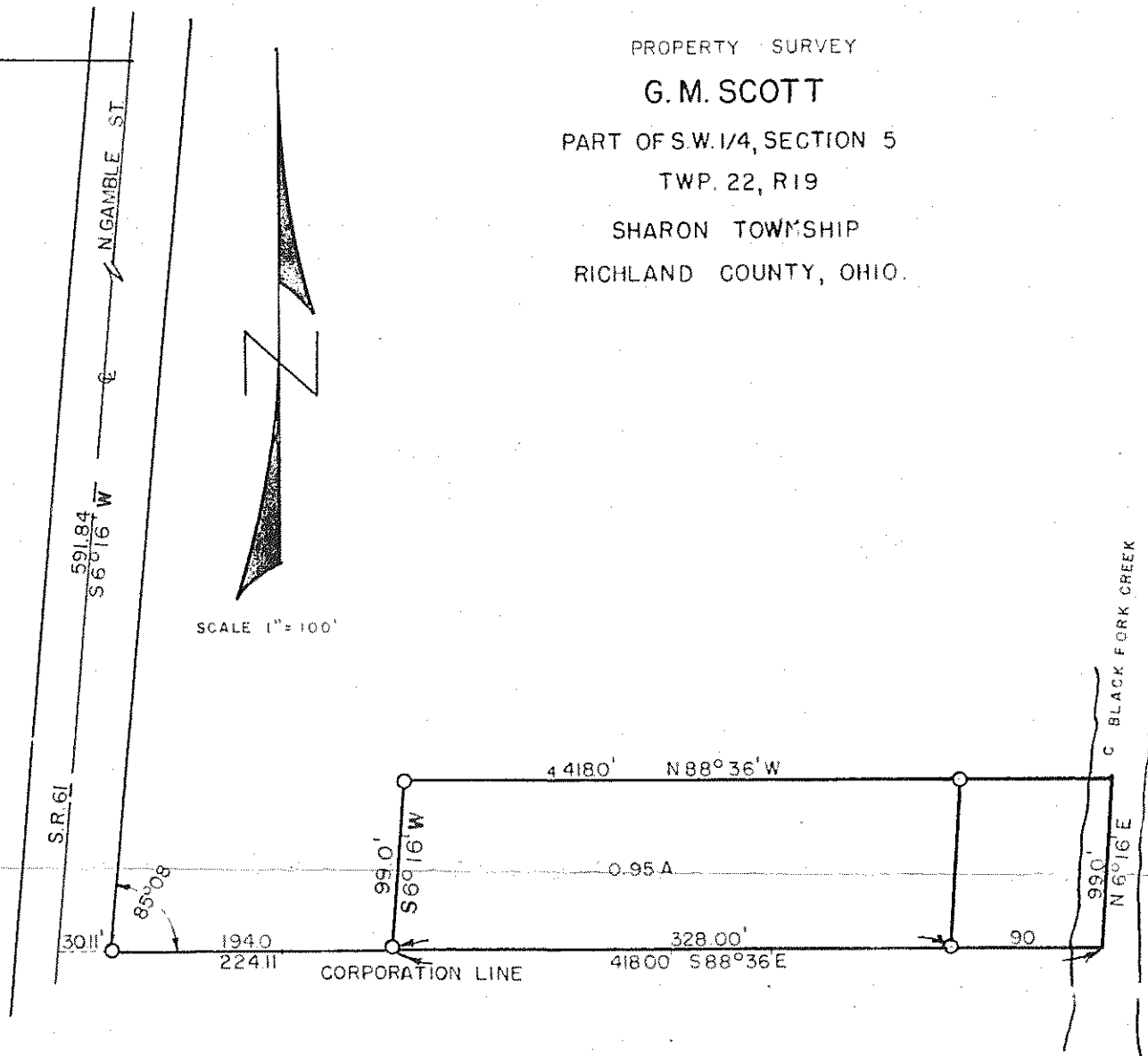

Description: Being part of the Southwest Quarter of Section 5, Township 22, Range 19, Sharon Township, Richland County, Ohio and being more particularly described as follows: Beginning at a point which is located from the Northwest corner of the Southwest Quarter of said section as follows; S 88° 36' E a distance of 1364.40 ft. to the centerline of North Gamble Street (S.R. 61); thence S 6° 16' W along the centerline of S.R. 61, a distance of 591.84 feet to a point; thence S 88° 36' E on a line parallel to the North Quarter section line a distance of 224.11 feet to an iron stake which will hereafter be known as the point of beginning; thence continuing along the same line to the centerline of the Blackfork Creek a distance of 418.00 feet; thence along the centerline of said creek on a line parallel to S.R. 61 a distance of 99.00 feet; thence N 88° 36' W on a line parallel to the south line a distance of 418.00 feet to an iron stake; thence S 6° 16' W on a line parallel to S.R. 61 a distance of 99.0 feet to an iron stake which is the point of beginning and containing .95 acres more or less but subject to all legal rightways and easements now in existence.

I hereby certify that I have made a survey of the above property and have placed iron stakes as indicated.

F. E. Krocka
 F. E. Krocka
 Reg. Surveyor #3702
 Dated: August 25, 1959