

D. & N. PACKING AND FORWARDING

LOT 3730, A VACATED STREET, AND PART OF
THE NORTHWEST AND SOUTHWEST QUARTERS, SECTION FIVE (5)
TOWNSHIP TWENTY-TWO (22), RANGE NINETEEN (19), SHARON TOWNSHIP
CITY OF SHELBY, RICHLAND COUNTY, OHIO

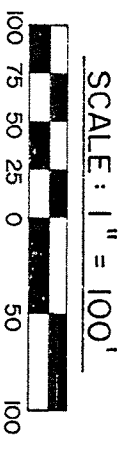

1.01 A.
J. & V. SCOTT
D. 826 / 305

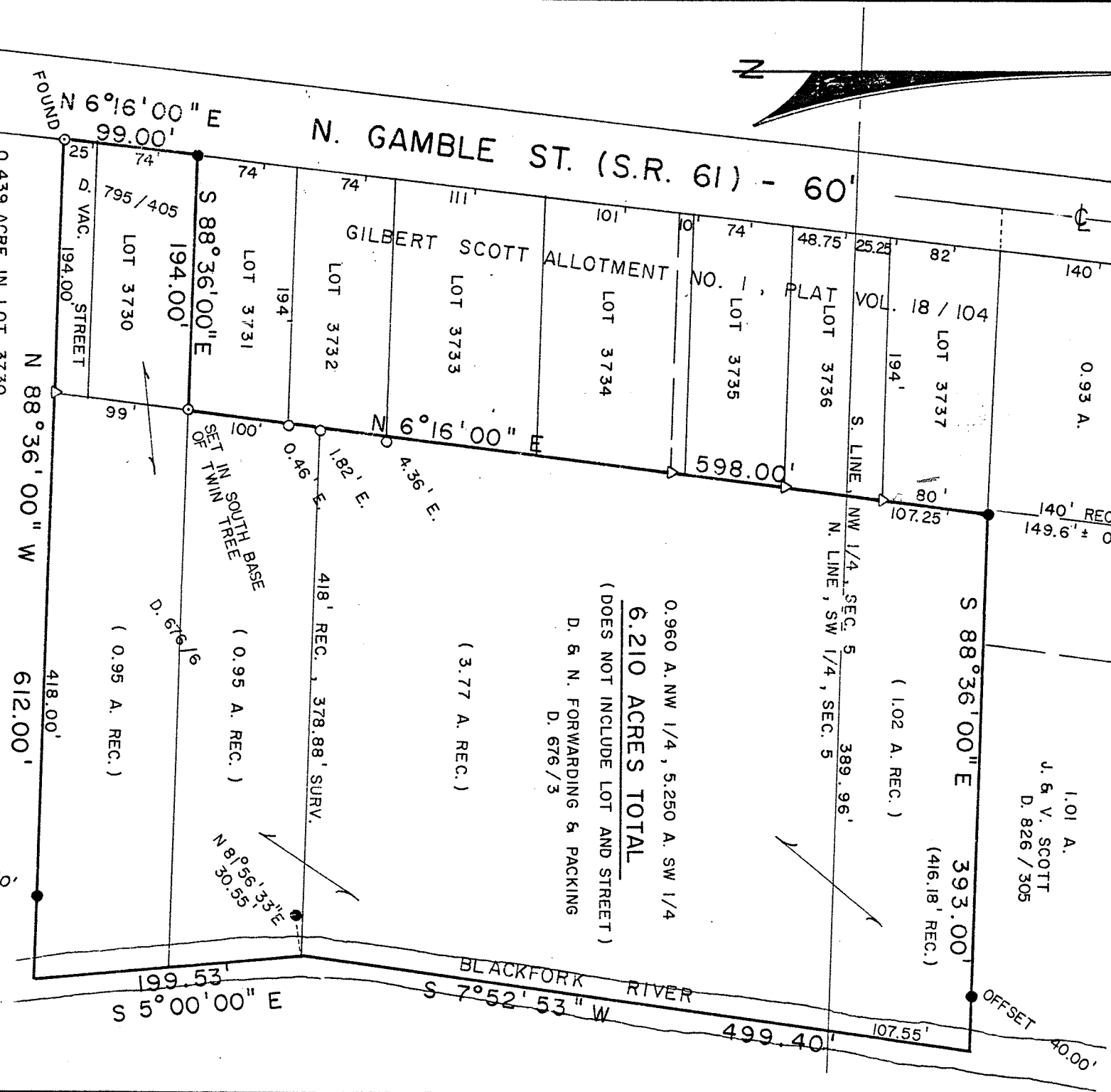

0.960 A. NW 1/4, S.250 A. SW 1/4
6.210 ACRES TOTAL
(DOES NOT INCLUDE LOT AND STREET)

D. & N. FORWARDING & PACKING
D. 676 / 3

BEARINGS ARE BASED ON PREVIOUS SURVEYS BY
FRED E. KROCKA. DISTANCES ARE PER EXISTING
RECORDS AND ACTUAL LOCATION OF THE BLACKFORK.

LEGEND

- △ - IRON PIN FOUND
 - - IRON PIPE FOUND
 - ⊙ - SURVEY NAIL
 - - 5/8" IRON PIN SET WITH CAP
- STAMPED "C. KERG, RLS 7152"

CITY OF SHELBY

PREPARED BY
KERG SURVEYING

CHARLES A. KERG

REGISTERED OHIO SURVEYOR NO. 7152

DATE: MAY 23, 1989

