

PLAT OF PROPERTY SURVEY  
 TO  
 SADIE BENDER  
 FRANK & SALLY BALDRIDGE  
 PART OF THE SOUTHEAST QUARTER, SECTION FIVE (5)  
 TOWNSHIP TWENTY-TWO (22), RANGE NINETEEN (19)  
 SHARON TOWNSHIP, CITY OF SHELBY  
 RICHLAND COUNTY, OHIO

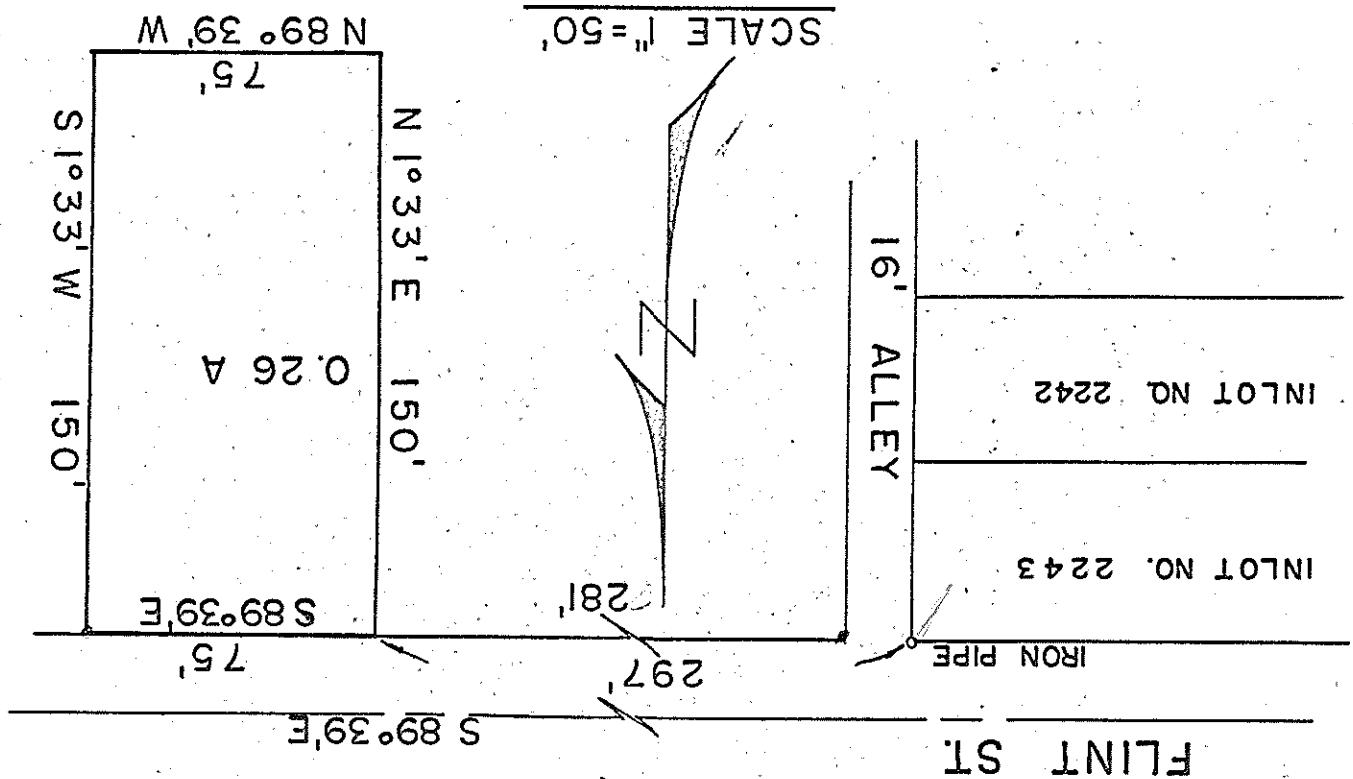

Deed found in Richland County Court House Volume No. 594, Pages 87 and 88.  
 Being part of the Southeast Quarter of Section Five (5), Township Twenty-two (22),  
 Range Nineteen (19), Sharon Township, Richland County, Ohio and being more particularly  
 described as follows:

Beginning for the same at a point on the south right-of-way of  
 Flint Street said point being 281 feet east of N.E. corner of Lot #2243 in the City  
 of Shelby; thence east along the south right-of-way of said street a distance of 75 feet;  
 thence S one degree 33' W, a distance of 150 feet; thence west parallel to the south  
 right-of-way of said street a distance of 75 feet; thence N, one degree 33' E, to point  
 of beginning a distance of 150 feet and containing in all 0.26 acres more or less and  
 subject to all legal highways and other legal easements of record.

Being part of the Southeast Quarter of Section Five (5), Township twenty-two (22),  
 Range Nineteen (19), Sharon Township, Richland County, Ohio and being more particularly  
 described as follows:

Beginning for the same at a point on the south right-of-way of  
 Flint Street said point being 297 feet east of N.E. corner of Lot #2243 in the City  
 of Shelby; thence east along the south right-of-way of said street a distance of 75 feet;  
 thence S, one degree 33' W, a distance of 150 feet; thence west parallel to the south  
 right-of-way of said street a distance of 75 feet; thence N, one degree 33' E, to point  
 of beginning a distance of 150 feet and containing in all 0.26 acres more or less and  
 subject to all legal highways and other legal easements on record.

PREPARED BY:

F. E. KROCKA AND ASSOCIATES

*[Handwritten Signature]*  
 Fred E. Krocka

Ohio Registered Surveyor No. 3702  
 Date: December 18, 1970