

PLAT OF PROPERTY SURVEY
 DONALD L. & GERALDINE LEE FRALEY
 PART OF THE SOUTHEAST QUARTER OF SECTION FIVE (5),
 TOWNSHIP TWENTY-TWO (22), RANGE NINETEEN (19)
 CITY OF SHELBY, SHARON TOWNSHIP, RICHLAND COUNTY, OHIO

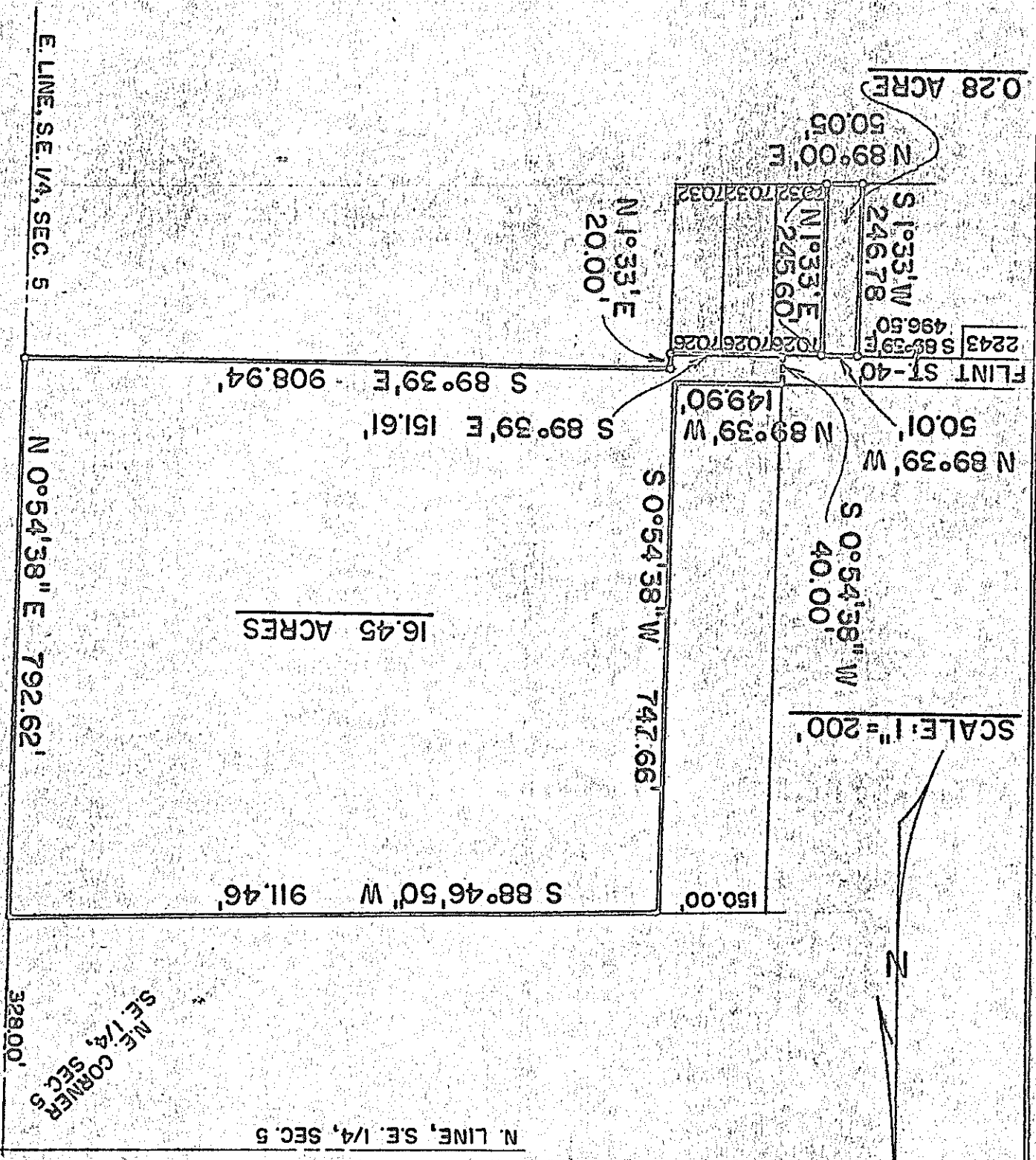

PREPARED BY
 F. E. KROCKA & ASSOCIATES
Fred E. Krocka
 FRED E. KROCKA
 OHIO REGISTERED SURVEYOR NO. 3702
 DATE: NOVEMBER 17, 1976