

PLAT OF PROPERTY SURVEY

FOR

GEORGE W. DICK ESTATE

PART OF OUTLOT NO. 33

SOUTHEAST QUARTER OF SECTION FIVE (5)

TOWNSHIP TWENTY-TWO (22), RANGE NINETEEN (19)

CITY OF SHELBY, SHARON TOWNSHIP, RICHLAND COUNTY, OHIO

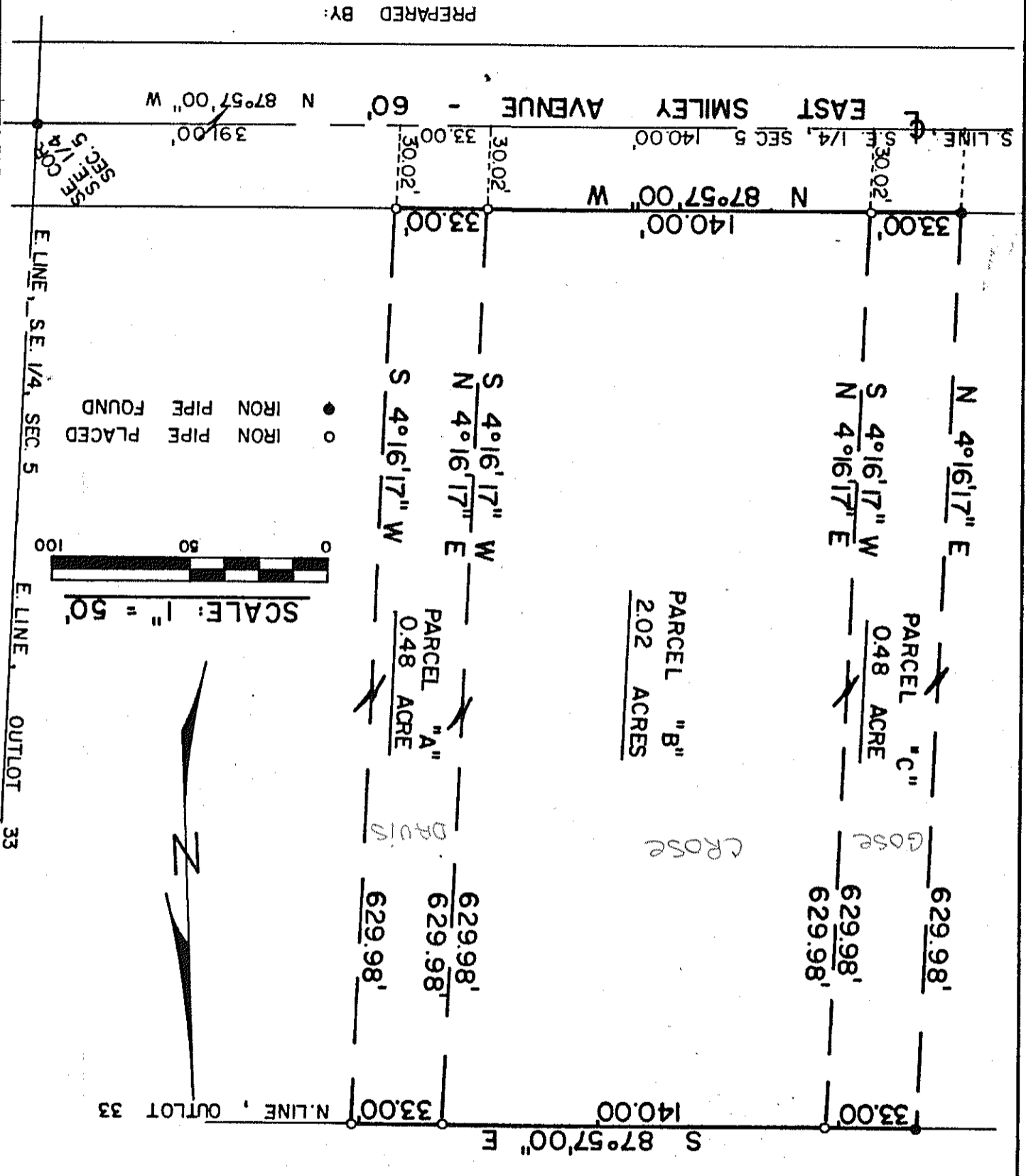

PREPARED BY: F. E. KROCKA & ASSOCIATES

*Fred E. Krocka*

FRED E. KROCKA

OHIO REGISTERED SURVEYOR NO. 3702

DATE: MARCH 27, 1981