

PLAT OF PROPERTY SURVEY,
 DONALD L. & GERALDINE LEE FRALEY,
 PART OF THE SOUTHEAST QUARTER OF SECTION FIVE (5),
 TOWNSHIP TWENTY-TWO (22), RANGE NINETEEN (19)
 CITY OF SHELBY, SHARON TOWNSHIP, RICHLAND COUNTY, OHIO

N. LINE, S.E. 1/4, SEC. 5

NE CORNER
 S.E. 1/4, SEC. 5

328.00'

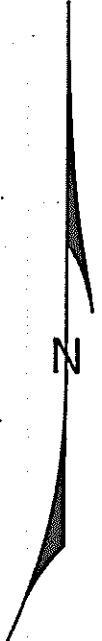

SCALE: 1" = 200'

16.45 ACRES

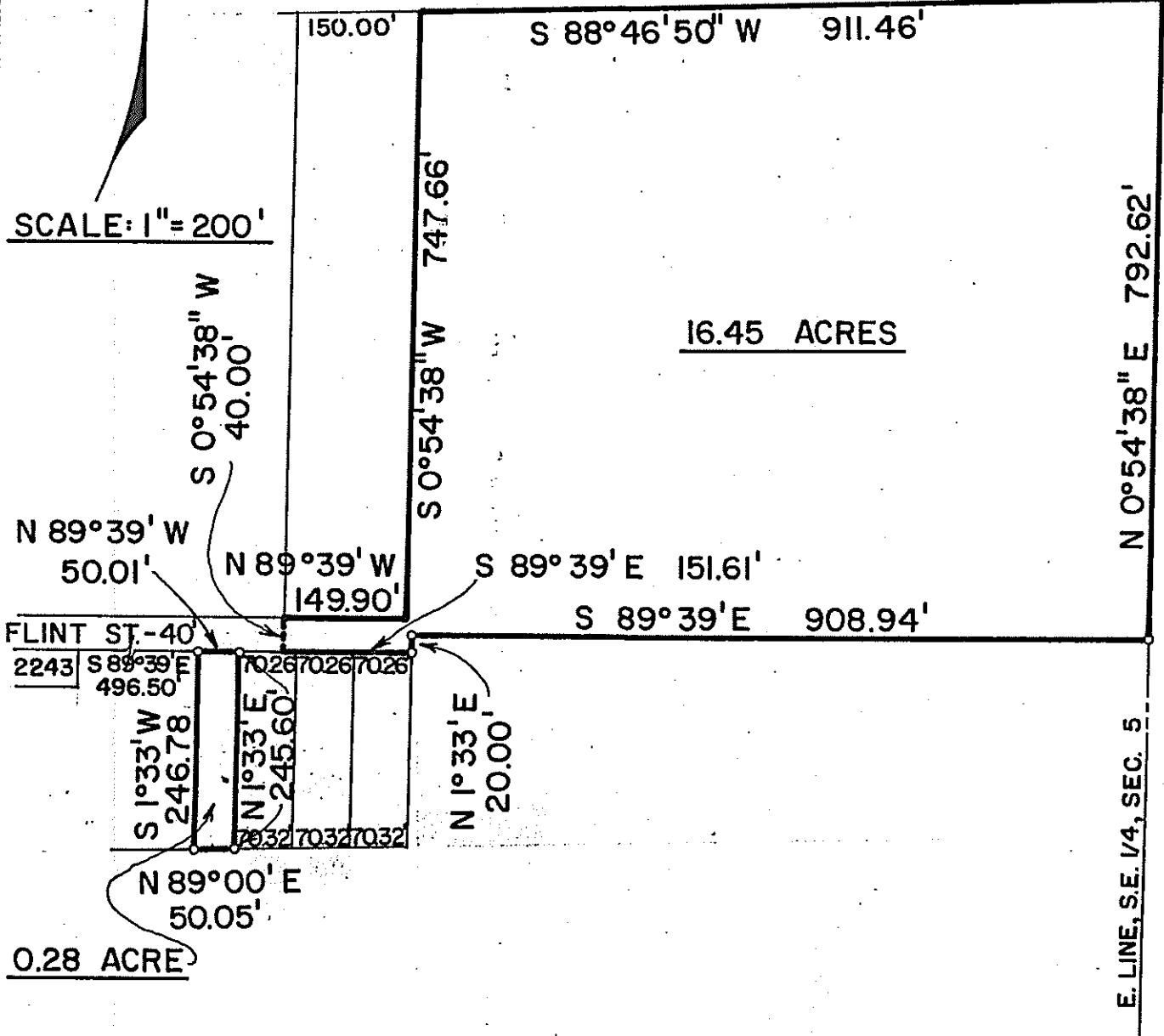

PREPARED BY
 F. E. KROCKA & ASSOCIATES

Fred E. Krocka

FRED E. KROCKA
 OHIO REGISTERED SURVEYOR NO. 3702
 DATE: NOVEMBER 17, 1976