

PLAT OF PROPERTY SURVEY
FOR S. BENDER

PART OF THE SOUTHEAST QUARTER, SECTION FIVE (5)
TOWNSHIP TWENTY-TWO (22), RANGE NINETEEN (19)
SHARON TOWNSHIP, RICHLAND COUNTY, OHIO



SCALE 1" = 50'

S 89° 39' E

FLINT STREET 40'

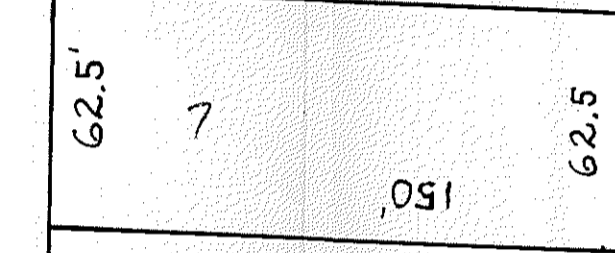
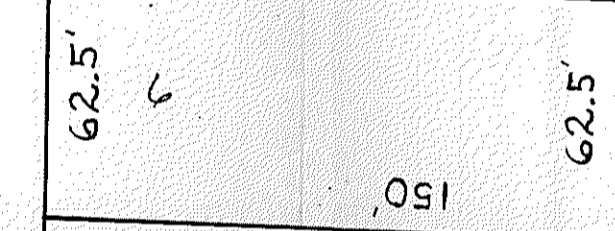
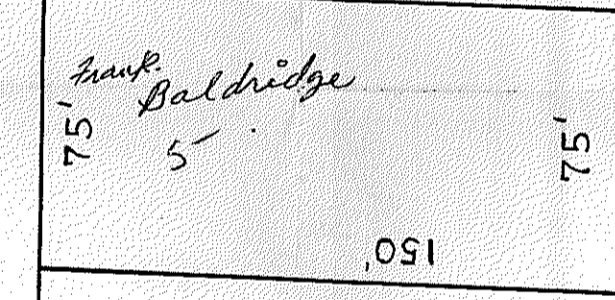
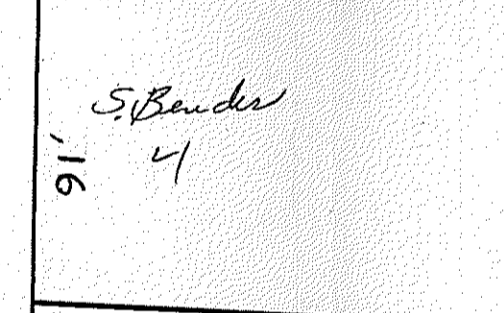
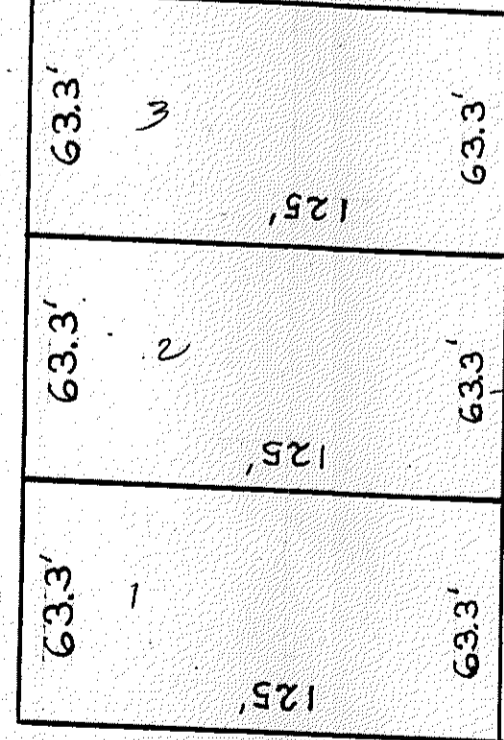
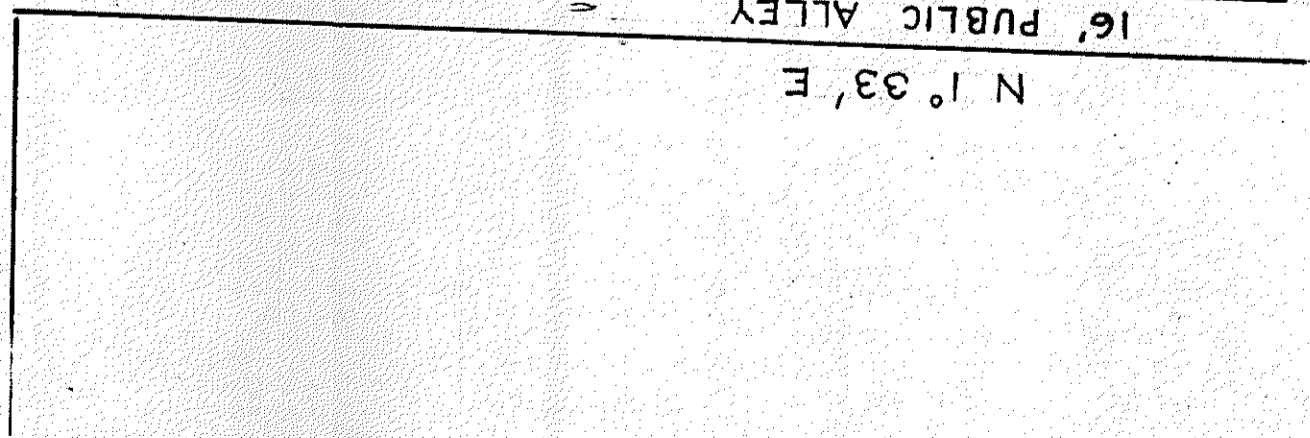

STREET 50'

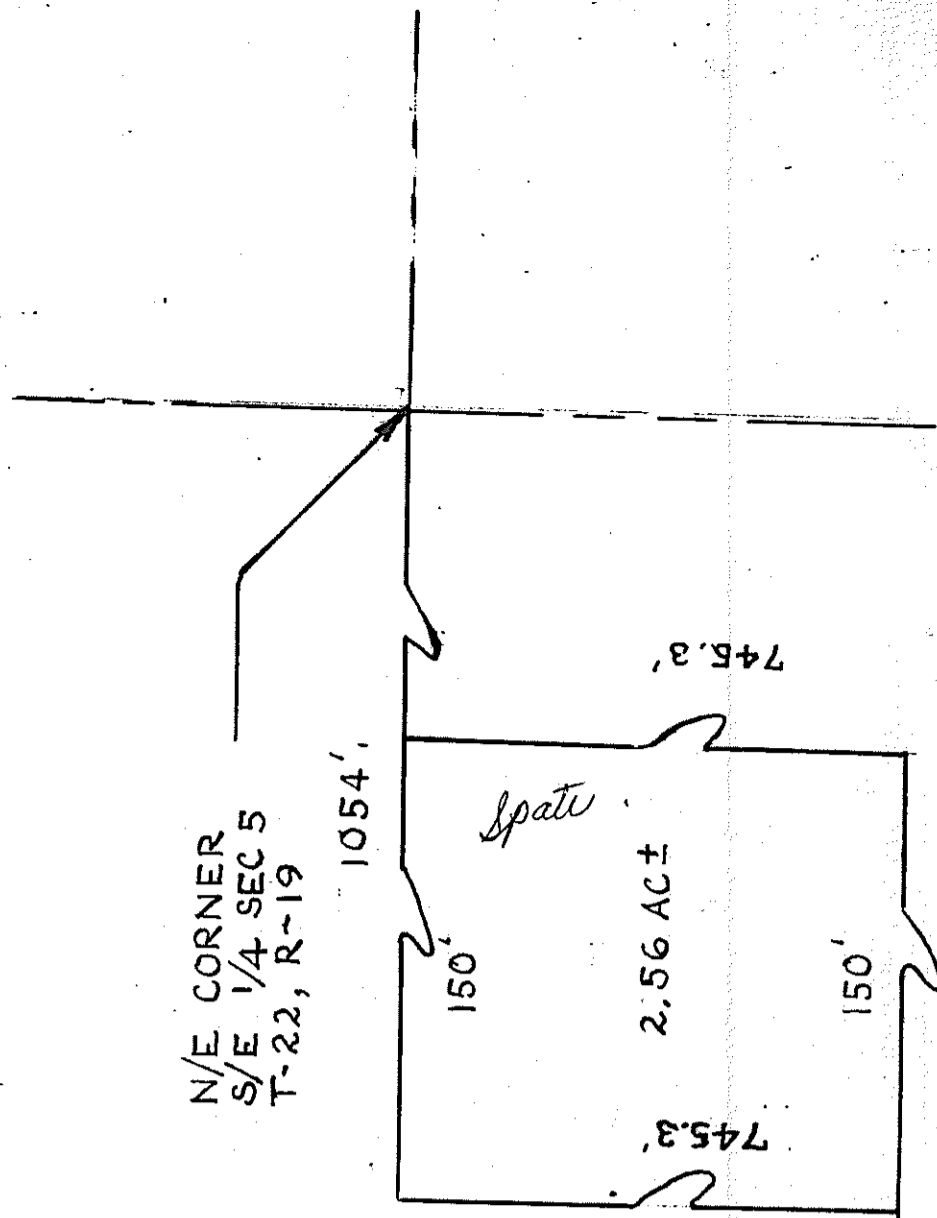
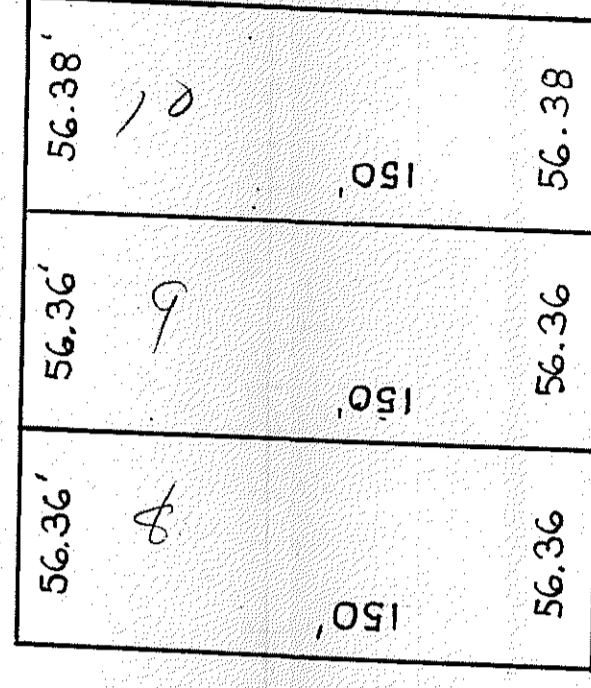

C.F. Rollins Jr.

PREPARE BY
C. F. ROLLINS JR.
REGISTERED SURVEYOR #4485