

PLAT OF PROPERTY SURVEY  
 DONALD L. & GERALDINE LEE FRALEY

PART OF THE SOUTHEAST QUARTER, SECTION FIVE (5)  
 TOWNSHIP TWENTY-TWO (22), RANGE NINETEEN (19)  
 SHARON TOWNSHIP, CITY OF SHELBY  
 RICHLAND COUNTY, OHIO

FLINT ST. - 40'

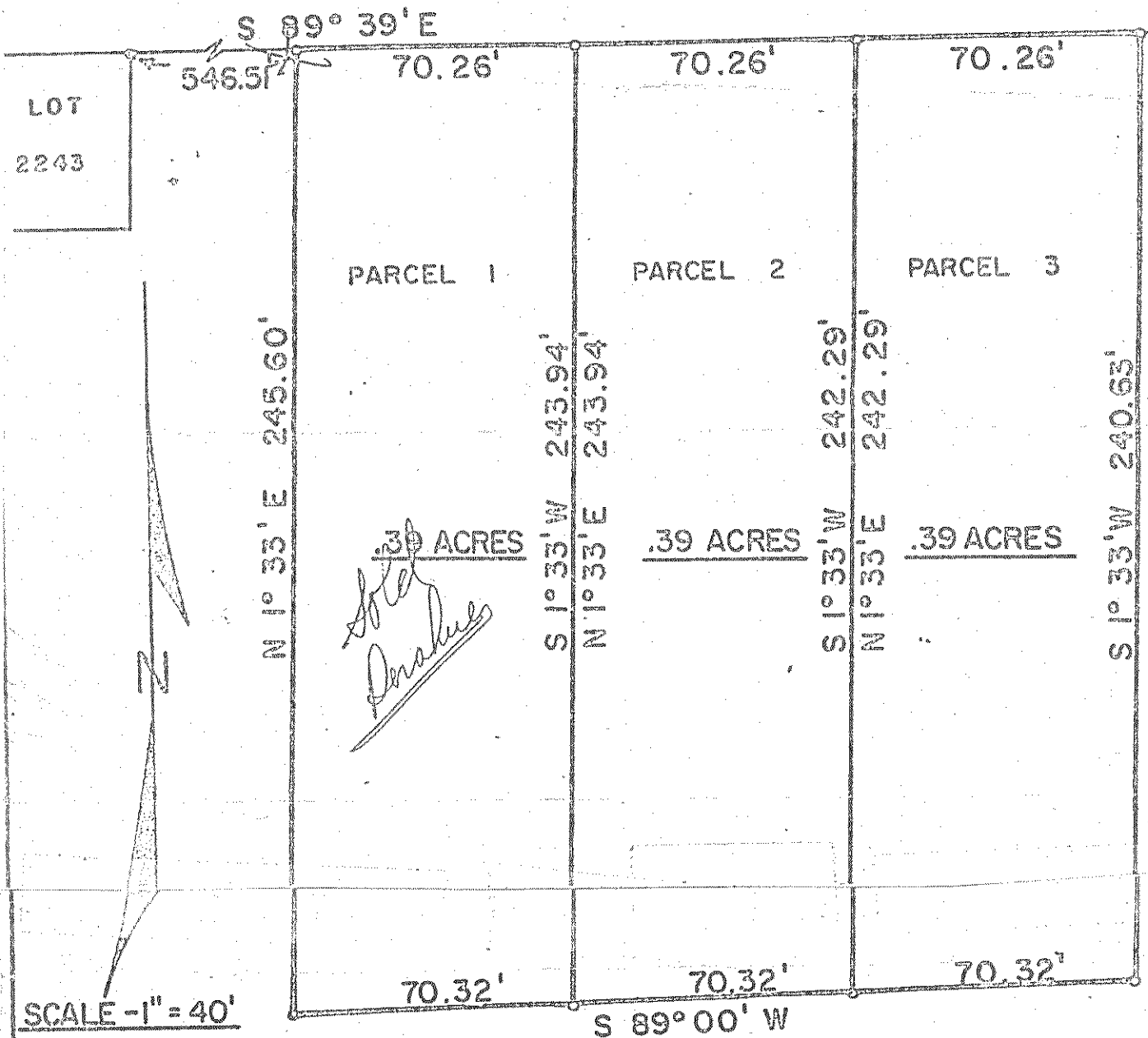

- o IRON PIPE PLACED
- o IRON PIPE FOUND

PREPARED BY:

F. E. KROCKA AND ASSOCIATES

*Fred E. Krocka*

FRED E. KROCKA  
 OHIO REGISTERED SURVEYOR NO. 3702  
 DATE: