

PLAT OF PROPERTY AND TOPOGRAPHIC SURVEY

VILLAGE CONTRACTORS, INC.

PART OF OUTLOT 28

PART OF THE SOUTHEAST QUARTER, SECTION FIVE (5)

TOWNSHIP TWENTY-TWO (22), RANGE NINETEEN (19)

CITY OF SHELBY, SHARON TOWNSHIP, RICHLAND COUNTY, OHIO

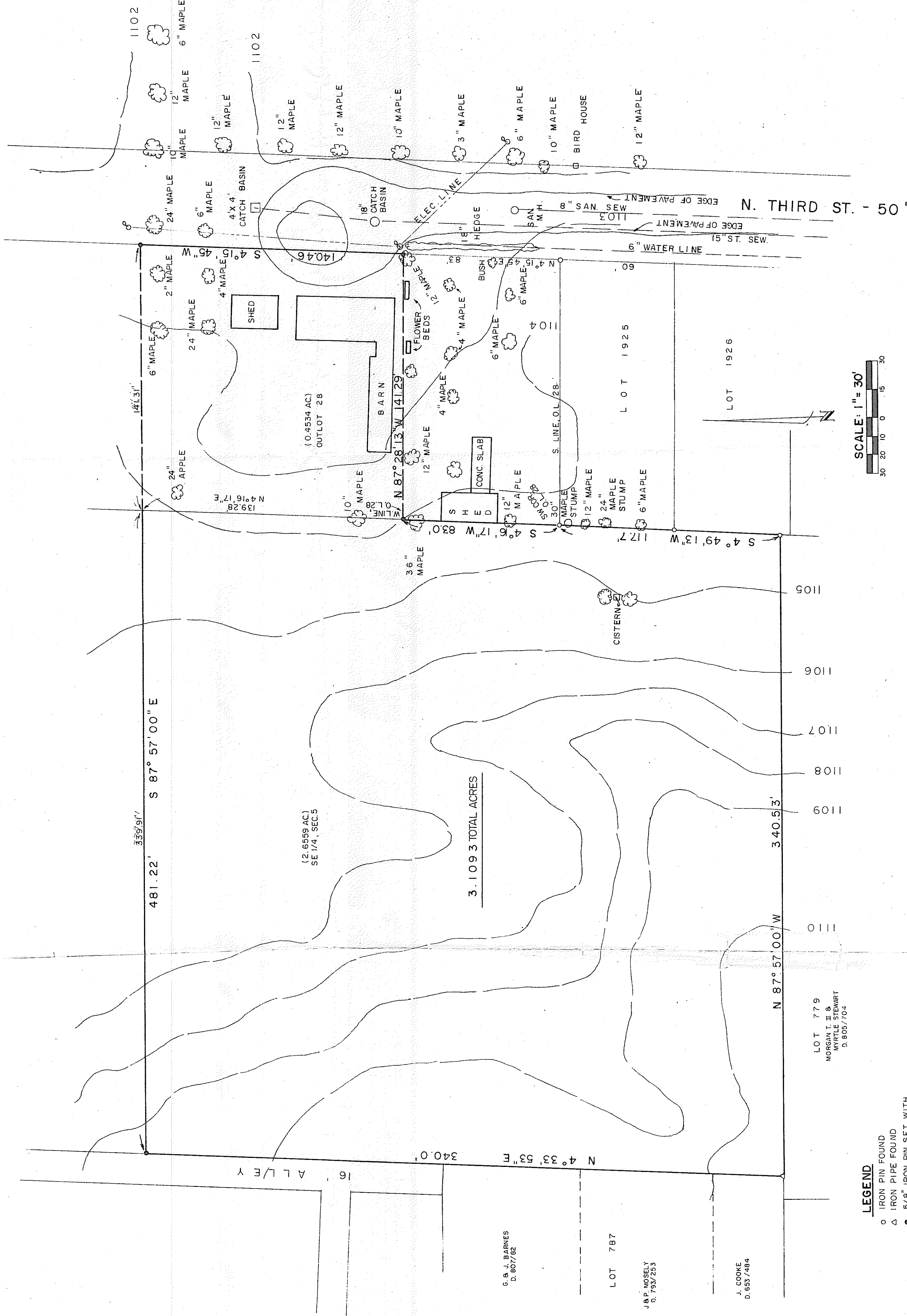

DESCRIPTION
 VILLAGE CONTRACTORS, INC.
 PART OF OUTLOT 28
 PART OF THE SOUTHEAST QUARTER, SECTION FIVE (5)
 TOWNSHIP TWENTY-TWO (22), RANGE NINETEEN (19)
 CITY OF SHELBY, SHARON TOWNSHIP, RICHLAND COUNTY, OHIO

DESCRIPTION: Being part of Outlot 28 and part of the Southeast Quarter of Section Five (5), Township Twenty-two (22), Range Nineteen (19), City of Shelby, Richland County, Ohio, and being more particularly described as follows:

Beginning for the same at an iron pin found at the northeast corner of Lot 1925 of the consecutively numbered lots in the City of Shelby, and point also being on the west right of way line of North Third Street (60 feet in width), thence N 4°15'48" E a distance of 140.46 feet to an iron pin set at the real point of beginning of the parcel herein described;

- 1) thence N 87°28'13" W a distance of 141.29 feet to an iron pin set;
- 2) thence S 4°16'17" W a distance of 83.0 feet to an iron pin found at the northwest corner of said Lot 1925;
- 3) thence S 4°49'13" W a distance of 117.7 feet along the west line of Lots 1925 and 1926 and a distance of 141.29 feet to the northeast corner of lands in the Southeast Quarter of Section Five (5) and Myrtle Stewart per Deed Volume 805, Page 704 (northeast corner of Lot 779) and passing for reference an iron pin found at 60.0 feet;
- 4) thence N 87°57'00" W a distance of 340.53 feet along north line of said Lot 779 to an iron pipe found at the southeast corner of Lot 787 of the consecutively numbered lots in the City of Shelby;
- 5) thence N 4°33'53" E a distance of 340.0 feet along east line of said Lot 787 to an iron pin set on the east line of a 16 foot unimproved alley;
- 6) thence S 87°57'00" E a distance of 481.22 feet of which 339.91 feet is in the Southeast Quarter of Section Five (5) and 141.31 feet is in Outlot No. 28 to an iron pin set on the west right-of-way line of North Third Street;
- 7) thence S 8°15'48" W a distance of 140.46 feet along said right-of-way line to the real point of beginning

and containing 3.1093 Acres, more or less, of which 2.6559 Acres are in the Southeast Quarter of Section Five (5) and 0.4534 Acre is in Outlot No. 28, but subject to all legal easements and public rights-of-way now on record.

CERTIFICATION: I hereby certify that a survey was made of the above property and points found or set as indicated.

PREPARED BY
 F. E. KROCKA & ASSOCIATES, INC.
 102 WEST MAIN STREET
 SHELBY, OHIO

RAYMOND G. LENCZOWSKI
 OHIO REGISTERED SURVEYORS NO. 6687
 DATE: DECEMBER 7, 1989

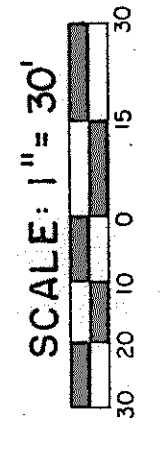
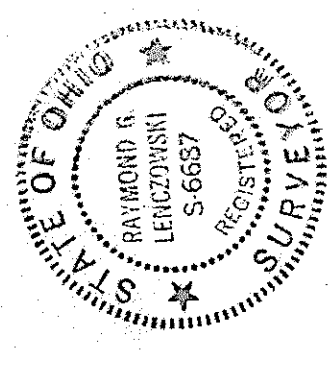

LEGEND
 ○ IRON PIN FOUND
 △ IRON PIPE FOUND
 ● 5/8" IRON PIN SET WITH CAP STAMPED 6687, 6591

LOT 779
 MORGAN T. II &
 MYRTLE STEWART
 D. 805/704

G. A. BARNES
 D. 807/62

LOT 787
 J. P. MORELY
 D. 753/253

J. COOKS
 D. 655/484